

Tipperary Age Friendly EXPO Event 2022 and Tipperary County Volunteer Recognition Event

Overall Map and Layout of TUS College Campus

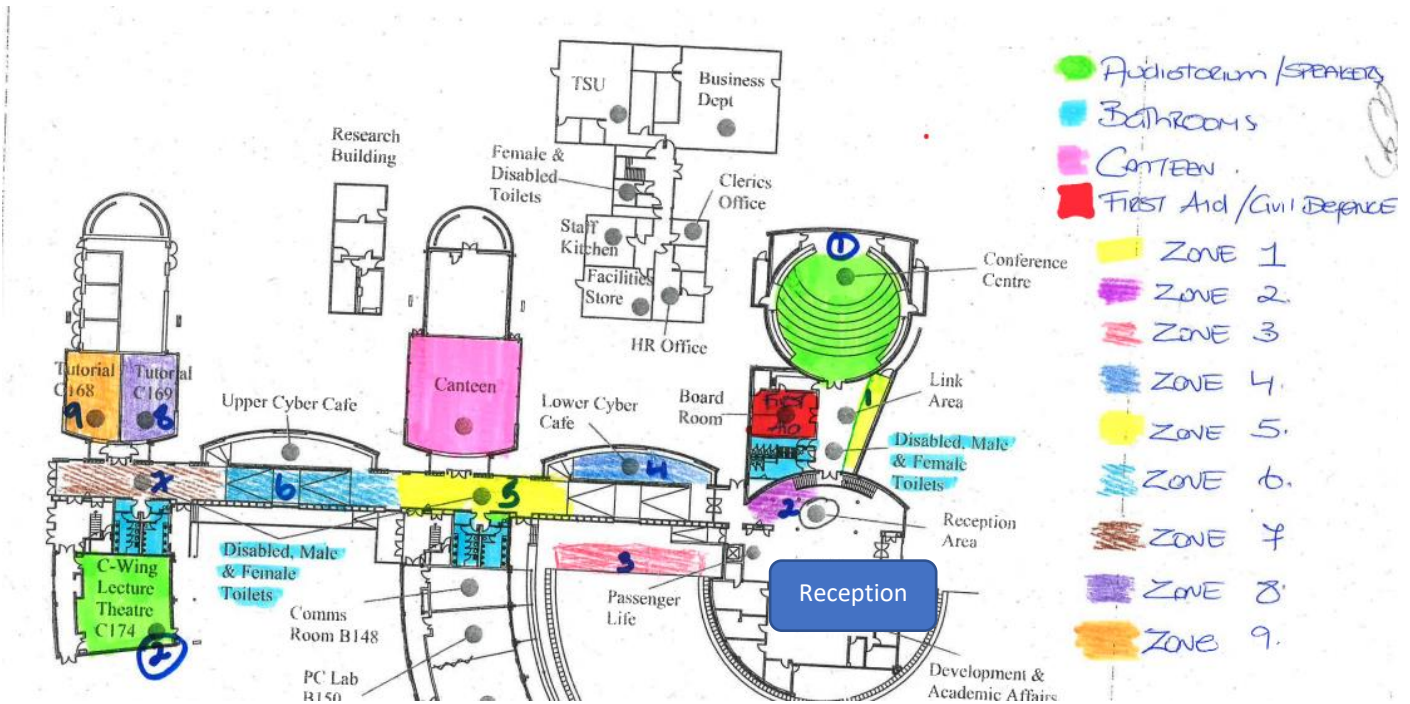

| | | | | | |
|--|-------|--|-------|--|-------|
| Zone 01 | Table | Zone 04 | Table | Zone 06 | Table |
| Tipperary Arts Office | 01 | Tipperary Education & Training Board | 16 | Social Prescribing | 33 |
| Tipperary County Library Service | 02 | Tipperary Local Enterprise Office | 17 | South Tipperary Development Company | 34 |
| Tipperary Public Participation Network | 03 | Home Instead | 18 | The Alzheimer Society | 35 |
| Tipperary Volunteer Centre | 04 | Lar Na Parice, Thurles Tourist Office | 19 | Third Age Failte Isteach | 36 |
| Tipperary Museum of Hidden History | 05 | Meals On Wheels | 20 | Celebrant By Your Side | 37 |
| ZONE 02 | | Tipperary Local Link | 21 | Dementia Friendly Thurles | 38 |
| Tipperary Age Friendly | 06 | Zone 05 | | Memory Technology Resource Rooms | 38A |
| Age Friendly Healthy Homes | 06 | Tipperary County Council Roads Section | 22 | Zone 07 | |
| Tipperary Tourism | 07 | Age & Opportunity | 23 | Citizens Information Service | 39 |
| HSE Health Promotion | 08 | Mental Health Ireland | 24 | Family Carers Ireland | 40 |
| ZONE 03 | | Millennium Family Resource Centre | 25 | Homeshare | 41 |
| Road Safety Authority | 09 | Munitir Na Tire | 26 | LGBT + Tipperary | 42 |
| North Tipperary Hospice | 10 | North Tipperary Development Company | 27 | Tipperary Parkinson's Group | 43 |
| Roscrea Bereavement Support Group | 11 | SAGE Advocacy | 28 | Suil Eile | 39A |
| Irish Wheelchair Association | 12 | ZONE 06 | | ZONE 08 | |
| Age Friendly Roscrea | 13 | Tipperary County Council Housing Section | 30 | Knockanrawley Resource Centre | 44 |
| ALONE | 14 | Safeguarding Team HSE | 31 | Tipperary County Council Environment Section | 45 |

| | | | | | |
|----------------------------------|----|--|----|--|----|
| INTREO Public Employment Service | 15 | Silver Arch Family Resource Centre | 32 | HALO Care | 46 |
| ZONE 08 Continued | | ZONE 09 | | HSE Living Well | 55 |
| ISAAC my Homecare | 47 | Tipperary Fire Service | 51 | HSE Self Management Supports for Long Term Health Conditions | 56 |
| Tunstall Emergency Response | 48 | FAIR Deal – Potential Speaker Only | 52 | Irish Hospice Foundation | 57 |
| Acron Cliffrum Media | 49 | Golden Years Day Care & Cameo Care | 53 | Tipperary Sports Partnership | 58 |
| Task Community Care | 50 | HSE Integrated Care Programme for Older Adults | 54 | | |

Auditorium 1 Running Order

Main Auditorium Proposed Running Order

| Speaker | Content | Time From | Time To | Time |
|---|--|-----------|----------|------|
| Facilitator Fiona Crotty, Tipperary County Council | | | | |
| Volunteer Celebration | Tipperary Volunteer Recognition Event | 12.00 pm | 12.35 pm | 35 |
| Facilitator Dan Downey, Tipperary County Council | | | | |
| John G O Dwyer | Walks and Trails | 12.35 pm | 12.50 pm | 15 |
| Roisin O Grady | Tipperary Heritage Officer | 12.50 pm | 13.05 pm | 15 |
| Anne Rizzo | Age Friendly Ireland | 13.05 pm | 13.20 pm | 15 |
| Stephen Hegarty | Fire Safety | 13.20 pm | 13.35 pm | 15 |
| Tracey Noone | Meals on Wheels National Network | 13.35 pm | 13.50 pm | 15 |
| Valerie Smith | Irish Hospice Foundation, Thinking Ahead | 13.50 pm | 14.05 pm | 15 |
| Lorraine Madden | Fair Deal Scheme | 14.05 pm | 14.25 pm | 20 |
| Ruth Smith | Tipperary Public Participation Network | 14.25 pm | 14.40 pm | 15 |
| James Duggan | Back in My Day Reminiscing Project | 14.40 pm | 14.50pm | 10 |
| Fiona Crotty | Tipperary Age Friendly Close | 14.50 pm | 15.00 pm | 10 |

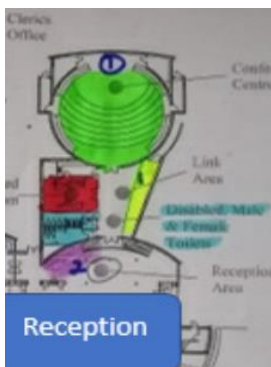

Auditorium 1 in from reception and beside Zone 01



Auditorium 2 at the end of the concourse after zone 7, 8, 9

Second Auditorium- Technologies in my own home

| Speaker | Content | Time From | Time To | Time |
|---|-------------------------------|-----------|----------|------|
| Facilitator Louise Edmonds Age Friendly Ireland Regional Programme Manager | | | | |
| Bernadette | TASK Community Care | 12.05 pm | 12.25 pm | 20 |
| Tina Molloy | Tunstall Technologies | 12.35 pm | 12.55 pm | 20 |
| Philip Hogan | Cliffrum Media | 1.00 pm | 1.20 pm | 20 |
| Teresa Hennessey | Mindfulness | 13.40 pm | 14.05 pm | 25 |
| Aaron Birchall | Maintenance of your Campervan | 14.05 pm | 14.25 pm | 20 |