



TIPPERARY CO. COUNCIL
RECEIVED
29 NOV 2024
PLANNING SECTION
FILE NO. 35/24/143

PLANNING & DEVELOPMENT ACT, 2000 (as amended)

Application for a Section 5 Declaration
Development / Exempted Development

1. Applicant's address/contact details:

Applicant	Teamal Property Developments Ltd
Address	Castlebough, Parklee Nenagh Co Tipperary.
Telephone No.	[REDACTED]
E-mail	[REDACTED]

2. Agent's (if any) address:

Agent	Michael Barker & Company
Address	Riverpoint, Lower Mallow St Limerick
Telephone No.	[REDACTED]
E-mail	
Please advise where all correspondence in relation to this application is to be sent;	
Applicant []	Agent [X]

3. Location of Proposed Development:

Postal Address or Townland or Location (as may best identify the land or structure in question)	5 Gortlandroe, St Conlans Road Nenagh E45 RH70
---	---

4. Development Details:

Please provide details of the proposed development for which an exemption under Section 5 of the Planning and Development Act is applied for.

(Note: only works and uses listed and described under this section will be assessed under this Section 5 Application. Use additional sheets if required.)

Relocate vehicular entrance to the public road with ancillary works.
Proposed floor area of proposed works/uses: 0 sqm

5. Legal Interest of Applicant in the Land or Structure:

<i>Please tick appropriate box to show applicant's legal interest in the land or structure</i>	A. Owner <input checked="" type="checkbox"/>	B. Occupier
	C. Other	
<i>Where legal interest is 'Other', please expand further on your interest in the land or structure</i>		
<i>If you are not the legal owner, please state the name and address of the owner</i>	Name: Address:	

Signature of Applicant(s) 

Date: 28th November 2024

Note: If the proposed development consists of works to a (Proposed) Protected Structure and/or any structure within the curtilage of a (Proposed) Protected Structure, an application for a Section 57 Declaration may be more appropriate.

GUIDANCE NOTES

- (1) All queries on the form must be completed and the form must be accompanied by the relevant fee. The amount of the fee is currently **€80.00**.

- (2) This application should be accompanied by **TWO COPIES** of the following documentation
 - o OSI Site Location Map with the site outlined clearly – 1:1000 in urban areas and 1:2500 in rural areas
 - o Floor Plans & Elevations at a scale of not less than 1:200
 - o Site layout plan indicating position of proposed development relative to premises and adjoining properties
 - o Other details e.g. brochures, photographs if appropriate.

(All dimensions must be given in metric scale and drawings should be accompanied by a brief description outlining the use of the proposed development)

- (3) Where a proper and complete application is received, a decision must be conveyed to the applicant within four (4) weeks except where additional necessary information is required.

This application form and relevant fee should be submitted to:

Planning Section, Tipperary County Council, Civic Offices, Limerick Road, Nenagh, Co. Tipperary	OR	Planning Section, Tipperary County Council, Civic Offices, Emmet Street, Clonmel, Co. Tipperary
Enquires:		
Telephone 0818 06 5000		
E-Mail planning@tipperarycoco.ie		

FOR OFFICE USE ONLY

Fee Recd. € 80.00	DATE STAMP
Receipt No <u>NEN AM 1/0/124870</u>	
Date <u>29/11/24</u>	
Received by <u>Maura Kilis</u>	<small>will not be accepted Tipperary County Council shall determine whether the appropriate speed and sight distance has been used for each planning application.</small>

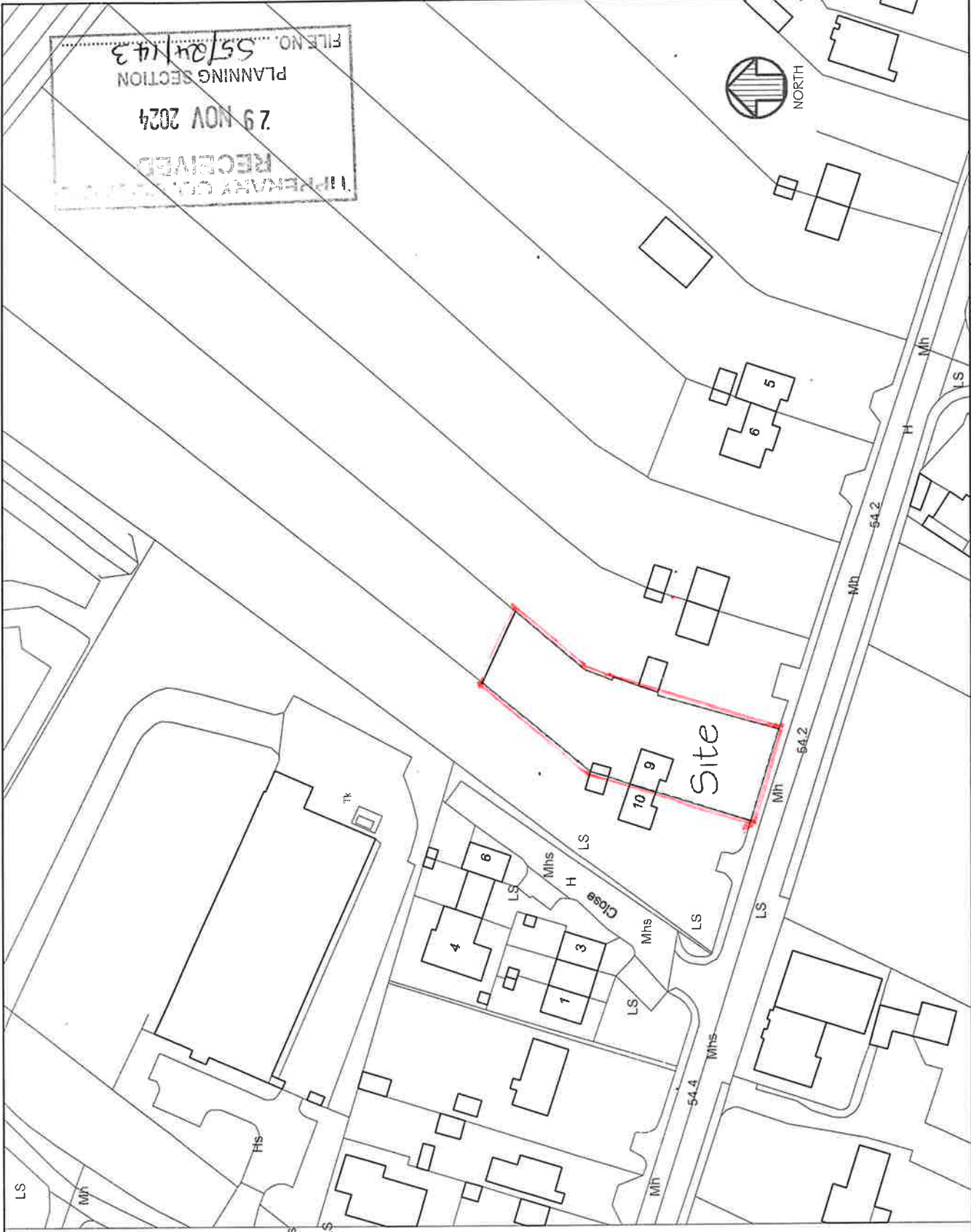

RECEIVED
 7 9 NOV 2024
 PLANNING SECTION
 FILE NO. S5704/143



Output Format: **DWG_35_LEVEL**
 Output File: **V_00_25297566_00000000 | DWG**
 Map Series: **1:1000**
4277.07
 REVISION DATE = 30-Mar-2016
 SURVEY DATE = 31-Dec-1984
 LEVELLED DATE = 31-Dec-1984
1:2500
4277.A
 DATE = 30-Mar-2016
 SURVEY DATE = 01-Nov-1984
 LEVELLED DATE = 31-Dec-1984
 Clip Extent:
 LUX:LLY = 564354.680002
 URX:URY = 564937.680002
 UXL:ULY = 564354.680432
 UXR:URY = 564937.680432
 Projection:
 ITM
 ITM Centre Point Co-ordinates:
 X:Y = 564646.620217
 Extraction Date:
 29-May-2017
 Copyright:
 © Ordnance Survey Ireland, 2017
 © Ordnance Survey Ireland, 2017
 Copyright:
 © Surbhreacht Ordnáis Éireann, 2010
 © Ordnance Survey Ireland, 2010
 Ama thionsú agus ama fhóilsú ag Surbhreacht Ordnáis Éireann, Fáirc an Fhionnsa, Baile Átha Cliath 8, Éire. Compled and published by Ordnance Survey Ireland, Phoenix Park, Dublin 8, Ireland.
 Síolain atáingeach neamhdháraithe cóipeáil na hÉireann.
 Surbhreacht Ordnáis Éireann agus Rialtas Éireannais. Ordnance Survey Ireland and Government of Ireland copyright.
 Gach cead ar cosnamh. Ní ceadmhach aon chuid den fhóilsíocht seo a chloipeáil, a athrú nó a tharair in aon fhorm nó ar aon bhealach gan cead i scríbhinn nó réo ón úinéir an chloipeáil.
 All rights reserved. No part of this publication may be copied, reproduced or transmitted in any form or by any means without the prior written permission of the copyright owners.
 Ní hionann bóthar, bealach nó cosán a bhíth ar an léarsúil seo agus fúisce ar chéad áil.
 The representation on this map of a road, track or footpath is not evidence of the existence of a right of way.
 Ní thaispeáintam léarsúil de chuid Ordnáis Surbhreacht na hÉireann teorann phiontí dlíleabhl de mhaon naim, ná úinéiríocht de ghineithe léarsúil. Ordnance Survey maps never show legal property boundaries, nor do they show ownership of physical features.

SUBJECT: OS Location Map

SCALE	CHECK'D	DATE
1:1,000	MB	11/24

PROJECT: Relocate vehicular entrance to public road at 9 Corntorroe, St. Conlans Rd, Nenagh for leomar Property Developments Ltd.
 M: +353833354444 / E: Barnerarchitect@gmail.com

FILE NO. S5704/143
 PLANNING SECTION
 7 9 NOV 2024

MICHAEL BARKER & COMPANY
 CHARTERED ARCHITECTS
 RIVERPOINTE, MALLOW ST., LIMERICK, IRELAND

NOTES

COPYRIGHT: any design, invention or the copyright of the draftsman, and must not be reproduced without their written consent.

revision	date	int.

DIMENSIONS: all dimensions of the site before commencing any work or making any stop drawings; no dimensions to be scaled from the drawings; no dimensions to be scaled from the drawings.

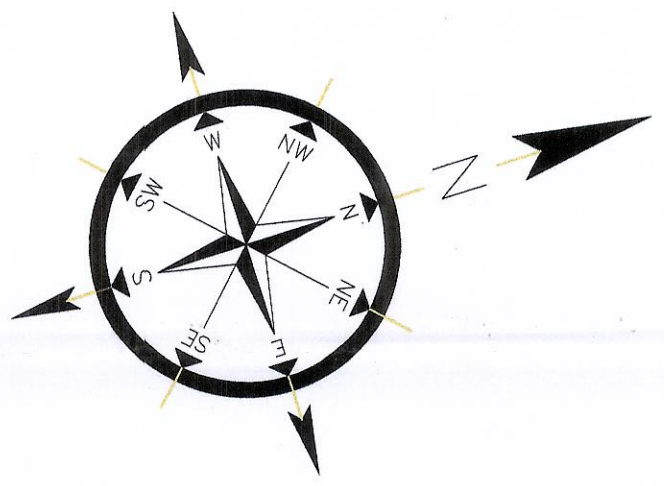

SECTION 5 APPLICATION

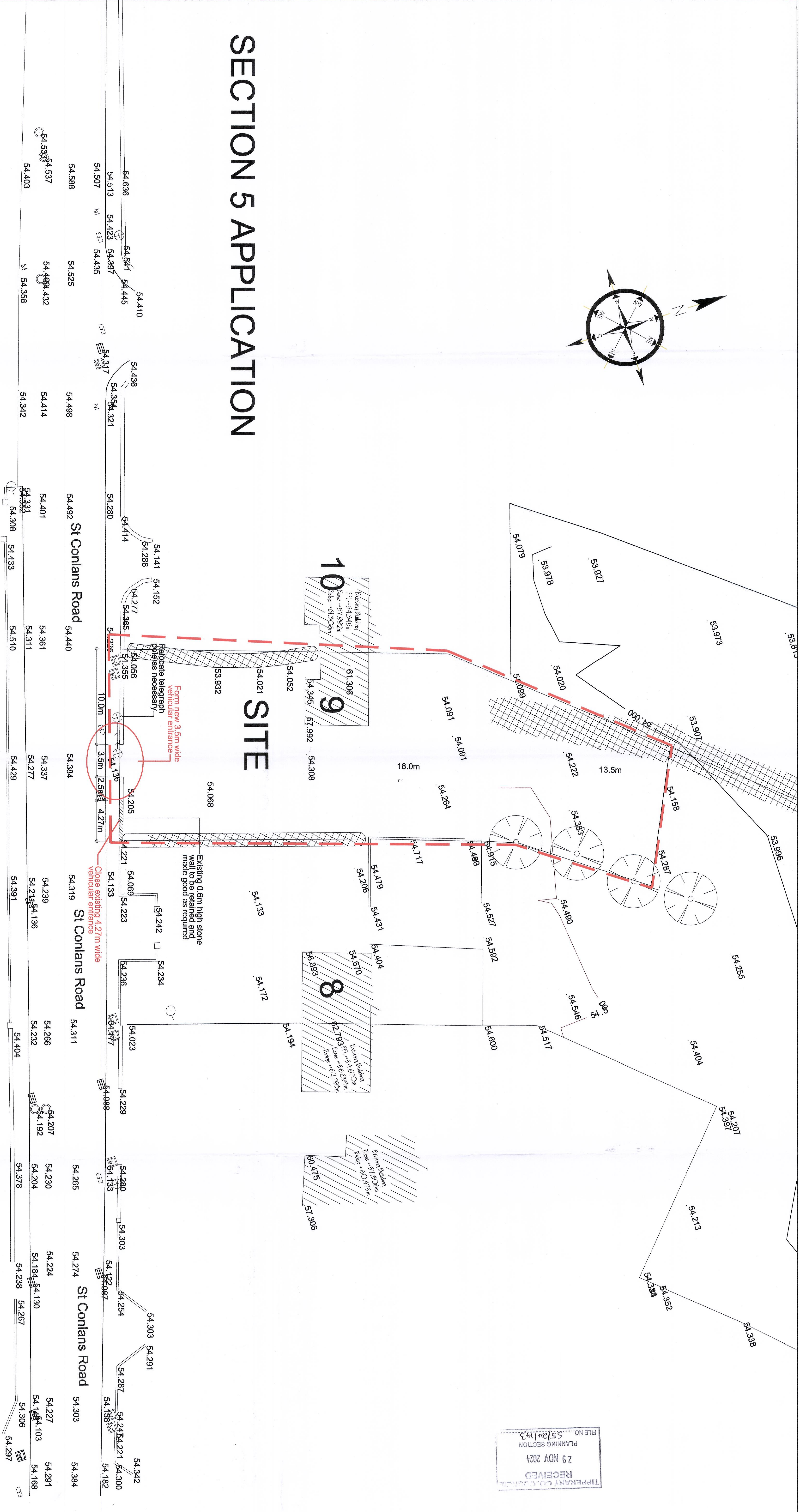

RECEIVED
PLANNING SECTION
29 NOV 2024
FILE NO. S5724115

Contiguous Street Elevation (Proposed)

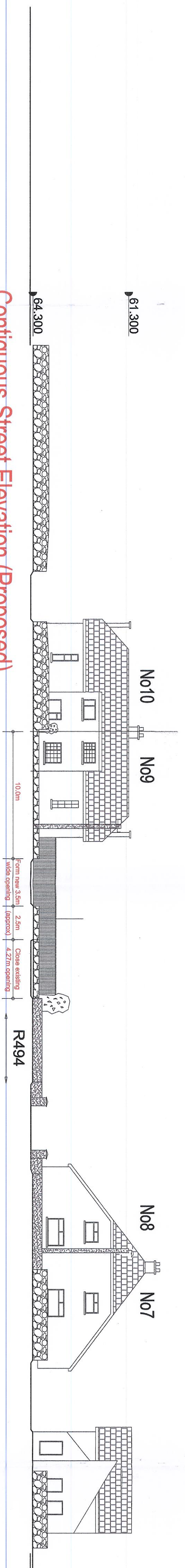

NOTES	DATE	BY	REVISION
<p>PLANNING</p> <p>1. This drawing and any design thereon is the copyright of the applicant and shall remain their property. It is to be used for the purpose specified and no other. It is to be returned to the applicant when no longer required.</p>			
<p>CONTRACTOR</p> <p>1. The contractor shall verify all dimensions of the site and ensure that the proposed works are in accordance with the approved plans. No dimensions to be scaled from the drawing.</p>			

NO.	DATE	BY	REVISION
1	11/24	MB	DATE
2	11/24	MB	DATE
3	11/24	MB	DATE
4	11/24	MB	DATE
5	11/24	MB	DATE
6	11/24	MB	DATE
7	11/24	MB	DATE
8	11/24	MB	DATE
9	11/24	MB	DATE
10	11/24	MB	DATE
11	11/24	MB	DATE
12	11/24	MB	DATE
13	11/24	MB	DATE
14	11/24	MB	DATE
15	11/24	MB	DATE
16	11/24	MB	DATE
17	11/24	MB	DATE
18	11/24	MB	DATE
19	11/24	MB	DATE
20	11/24	MB	DATE

SUBJECT	SCALE	DRAWN	CHECKED	DATE
Site Layout & Contiguous Elevations (Proposed)	1:200 / A1	MB	MB	11/24

PROJECT	PRODUCT
MICHAEL BARKER & COMPANY CHARITABLE ARCHITECTS 35-37, WILSON STREET, DUBLIN 1, IRELAND	Revised Entrance to Public Road of No. 9 Contlans Rd, Neagh 104, Neagh Property Developments Ltd



Comhairle Contae Thiobraid Árann
Tipperary County Council

Comhairle Contae
Thiobraid Árann,
Oifigí Cathartha,
Cluain Meala,
Co. Thiobraid Árann
Tipperary County Council,
Civic Offices, Clonmel,
Co. Tipperary
E91 N512

Comhairle Contae
Thiobraid Árann,
Oifigí Cathartha,
An tAonach,
Co. Thiobraid Árann
Tipperary County Council,
Civic Offices, Nenagh,
Co. Tipperary
E45 A099

t 0818 06 5000
e customerservice
@tipperarycoco.ie
tipperarycoco.ie

Date: 29th November, 2024 Our Ref: S5/24/143 Civic Offices, Nenagh

Teamar Property Developments Ltd
C/O Michael Barker & Company
Riverpoint
Lower Mallow St
Limerick

Re: Application for a Section 5 Declaration – Relocate vehicular entrance to the public road with ancillary works at 9 Gortlandroe, St Conlans Road, Nenagh, Co. Tipperary E45 RH70.

Dear Mr Barker,

I acknowledge receipt of your application for a Section 5 Declaration received on 29th November, 2024, in connection with the above.

I wish to advise that you will be notified of a decision on your application in due course.

Yours sincerely

for **Director of Services**

TIPPERARY COUNTY COUNCIL

Application for Declaration under Section 5

Planning & Development Act 2000, as amended
Planning & Development Regulations 2001, as amended

Planning Ref.: S5/24/143

Applicant: Teamar Property Development Ltd

Development Address: 9 Gortlandroe, St. Conlons Road, Nenagh, E45RH70

Proposed Development: Relocate vehicular entrance to the public road with ancillary works

1. GENERAL

On the 29th November 2024 a request was made for a declaration under Section 5 of the Planning and Development Act 2000 (as amended) by Michael Barker & Company on behalf of Teamar Property Developments Ltd as to whether or not the following constitutes development and if so, whether same constitutes exempted development:

"Relocate vehicular entrance to the public road with ancillary works at 9 Gortlandroe, St. Conlons Road, Nenagh E45RH70.

2. STATUTORY PROVISIONS

The following statutory provisions are relevant to this referral case;

Planning and Development Act 2000 (as amended)

Section 2

Interpretation

"**works**" includes any act or operation of construction, excavation, demolition, extension, alteration, repair or renewal and, in relation to a protected structure or proposed protected structure, includes any act or operation involving the application or removal of plaster, paint, wallpaper, tiles or other material to or from the surfaces of the interior or exterior of a structure.

or an appropriate assessment of the development is required.

Section 3

Development

(1) In this Act, except where the context otherwise requires, "development" means—

(a) the carrying out of any works in, on, over or under land, or the making of any material change in the use of any land or structures situated on land, or

(b) development within the meaning of Part XXI (inserted by section 171 of the Maritime Area Planning Act 2021).

Planning and Development Regulations 2001 (as amended)

Article 6

Exempted Development

(1) Subject to article 9, development of a class specified in column 1 of Part 1 of Schedule 2 shall be exempted development for the purposes of the Act, provided that such development complies with the conditions and limitations specified in column 2 of the said Part 1 opposite the mention of that class in the said column 1.

Schedule 2, Part 1 '*Exempted Development – General*':

Column 1 Description of Development	Column 2 Conditions and Limitations
<i>Development within the curtilage of a house</i> CLASS 5 The construction, erection or alteration, within or bounding the curtilage of a house, of a gate, gateway, railing or wooden fence or a wall of brick, stone, blocks with decorative finish, other concrete blocks or mass concrete.	<ol style="list-style-type: none">1. The height of any such structure shall not exceed 2 metres or, in the case of a wall or fence within or bounding any garden or other space in front of a house, 1.2 metres.2. Every wall other than a dry or natural stone wall bounding any garden or other space shall be capped and the face of any wall of concrete or concrete block (other than blocks with decorative finish) which will be visible from any road, path or public area, including public open space, shall be rendered or plastered.3. No such structure shall be a metal palisade or other security fence

Article 9

Restrictions on Exemptions

(1) Development to which article 6 relates shall not be exempted development for the purposes of the Act—

C) Is the exemption restricted under Article 9

Restrictions on exemption.

Article 9. (1) Development to which article 6 relates shall not be exempted development for the purposes of the Act—

(a) if the carrying out of such development would —

(i) contravene a condition attached to a permission under the Act or be inconsistent with any use specified in a permission under the Act,

(ii) consist of or comprise the formation, laying out or material widening of a means of access to a public road the surfaced carriageway of which exceeds 4 metres in width,

(iii) endanger public safety by reason of traffic hazard or obstruction of road users,

(viii) consist of or comprise the extension, alteration, repair or renewal of an unauthorised structure or a structure the use of which is an unauthorised use,

3. ASSESSMENT

a. Site Location

The site accommodates a semi-detached two storey dwelling at Gortlandroe, Nenagh. The site is accessed from the R494.



Image taken from Google maps (Dated September 2009) showing front boundary wall in situ

b. Relevant Planning History

On site:

2460985	The relocation of the vehicular entrance to the public road together with ancillary site works, which includes new screen walls	Decision Due on 20 th January 2025
----------------	---	---

c. Assessment

A) “Is or is not Development”

The proposal would result in the undertaking of works and thereby constitute “development” in accordance with the definition of same under Section 3 of the Act.

B) “Is or is not Exempted Development”

The details proposed show a new vehicular entrance will be formed 2.5 metres west of the current site entrance which will be closed up.

Insufficient details has been provided to determine if the proposal can avail of the exemptions as set out under Class 5, Schedule 2 Part 1 of the Planning & Development Regulations 2001 (as amended). The plan drawing indicates an existing 0.6 metre high wall will be retained, the elevation drawing appears to show the roadside boundary wall will be altered through attachment of a railing or fencing on same. This would need to be confirmed.

C) “Is the exemption limited under Article 9.

Any exemption under Class 5 would be restricted by Article 9 (1) (a) (ii) as it would consist of or comprise the formation, laying out or material widening of a means of access to a public road the surfaced carriageway of which exceeds 4 metres in width.

Any exemption may also be restricted under Article 9 (1) (a) (iii) as no details of available visibility from the new entrance has been identified.

With regard to Article 9 (1)(a)(viiB) the attached AA Screening Assessment shows the development presents no impact on a Natura 2000 site and the exemption is not restricted by Article 9 (1) (a) (viiB).

4. RECOMMENDATION

WHEREAS a question has arisen as to whether the relocation of vehicular entrance to the public road with ancillary works is development and is exempted development:

AND WHEREAS Tipperary County Council, in considering this referral, had regard particularly to –

- (a) Sections 2 and 3 of the Planning and Development Act 2000 (as amended)
- (b) Articles 6 and 9 of the Planning and Development Regulations 2001 (as amended)

(c) Class 5 of Part 1 of Schedule 2 of the Planning and Development Regulations 2001 (as amended)

AND WHEREAS Tipperary County Council has concluded that –

The relocation of vehicular entrance to the public road with ancillary works constitutes “development” within the meaning of the Planning and Development Act 2000 (as amended) and is **not “exempted development”**.

The Planning Authority consider the exemption under Class 5 of Part 1 of Schedule 2 of the Planning and Development Regulations 2001 (as amended) is restricted under Article 9 (1)(a) part (ii) as the carrying out of development would:

- Consist of the relocation of a vehicular entrance to the public road which exceeds 4 metres in width Article 9(1)(a)(ii)

Furthermore the Planning Authority is not satisfied that the development would not endanger public safety by reason of traffic hazard or obstruction of road users. The provisions of Article 9 (1)(a) part (iii) would also restrict any possible exemption under Article 6.

NOW WHEREAS Tipperary County Council, in exercise of the powers conferred on it by section 5(2)(a) of the Planning and Development Act 2000 (as amended), it is hereby decided that the proposed development is *development* and is **not exempted development**.

Signed: 
Naomi Scully
District Planner

Date: 18th December 2024

Signed: 
Jonathan Flood
A/Senior Executive Planner

Date: 18/12/2024

HABITATS DIRECTIVE APPROPRIATE ASSESSMENT (AA) SCREENING REPORT

STEP 1. Description of the project/proposal and local site characteristics:

(a) File Reference No:	S5.24.143
(b) Brief description of the project or plan:	As per planners report
(c) Brief description of site characteristics:	As per planners report
(d) Relevant prescribed bodies consulted: e.g. DHLGH (NPWS), EPA, OPW	No
(e) Response to consultation:	N/a

STEP 2. Identification of relevant Natura 2000 sites using Source-Pathway-Receptor model and compilation of information on Qualifying Interests and conservation objectives.

European Site (code)	List of Qualifying Interest/Special Conservation Interest ¹	Distance from proposed development ² (km)	Connections (Source-Pathway-Receptor)	Considered further in screening Y/N
000939	Silvermine Mountains SAC https://www.npws.ie/protected-sites/sac/000939	<15km	None	N
002124	Bolingbrook Hill SAC https://www.npws.ie/protected-sites/sac/002124	<15km	None	N
002258	Silvermines Mountains West SAC https://www.npws.ie/protected-sites/sac/002258	<15km	None	N
001197	Keeper Hill SAC https://www.npws.ie/protected-sites/sac/001197	<15km	None	N
002165	Lower River Shannon SAC https://www.npws.ie/protected-sites/sac/002165	<15km	None	N
002241	Lough Derg N-E Shore SAC https://www.npws.ie/protected-sites/sac/002241	<15km	None	N
004058	Lough Derg (Shannon) SPA https://www.npws.ie/protected-sites/spa/004058	<15km	None	N
004165	Slievefelim to Silvermines Mountains SPA https://www.npws.ie/protected-sites/spa/004165	<15km	None	N

STEP 3. Assessment of Likely Significant Effects

(a) Identify all potential direct and indirect impacts that may have an effect on the conservation objectives of a European site, taking into account the size and scale of the project under the following headings:

Impacts:	Possible Significance of Impacts: (duration/magnitude etc.)
<p>Construction phase e.g.</p> <ul style="list-style-type: none"> • Vegetation clearance • Demolition • Surface water runoff from soil excavation/infill/landscaping (including borrow pits) • Dust, noise, vibration • Lighting disturbance • Impact on groundwater/dewatering • Storage of excavated/construction materials • Access to site • Pests 	No potential impacts
<p>Operational phase e.g.</p> <ul style="list-style-type: none"> • Direct emission to air and water • Surface water runoff containing contaminant or sediment • Lighting disturbance • Noise/vibration • Changes to water/groundwater due to drainage or abstraction • Presence of people, vehicles and activities • Physical presence of structures (e.g. collision risks) • Potential for accidents or incidents 	No potential impacts
In-combination/Other	No potential impacts

(b) Describe any likely changes to the European site:

<p>Examples of the type of changes to give consideration to include:</p> <ul style="list-style-type: none"> • Reduction or fragmentation of habitat area • Disturbance to QI species • Habitat or species fragmentation • Reduction or fragmentation in species density • Changes in key indicators of conservation status value (water or air quality etc.) • Changes to areas of sensitivity or threats to QI • Interference with the key relationships that define the structure or ecological function of the site 	No potential impacts
---	----------------------

(c) Are 'mitigation' measures necessary to reach a conclusion that likely significant effects can be ruled out at screening?

Yes No

STEP 4. Screening Determination Statement

The assessment of significance of effects:

Describe how the proposed development (alone or in-combination) is/is **not likely** to have **significant** effects on European site(s) in view of its conservation objectives.

On the basis of the information on file, which is considered adequate to undertake a screening determination and having regard to: the nature and scale of the proposed development, the proposed land use and distance from European sites, the lack of direct connections with regard to the Source-Pathway-Receptor model, it is concluded that the proposed development, individually or in-combination with other plans or projects, The proposed development is not likely to have significant effects on the above listed European sites or any other European site, in view of the said sites' conservation objectives.

An appropriate assessment is not, therefore, required.

Conclusion:

	Tick as Appropriate:	Recommendation:		
(i) It is clear that there is no likelihood of significant effects on a European site.	<input checked="" type="checkbox"/>	The proposal can be screened out: Appropriate assessment not required.		
(ii) It is uncertain whether the proposal will have a significant effect on a European site.	<input type="checkbox"/>	<input type="checkbox"/> Request further information to complete screening <input type="checkbox"/> Request NIS <input type="checkbox"/> Refuse planning permission		
(iii) Significant effects are likely.	<input type="checkbox"/>	<input type="checkbox"/> Request NIS <input type="checkbox"/> Refuse planning permission		
Signature and Date of Recommending Officer:	Naomi Scully	<table border="1" style="display: inline-table;"> <tr> <td>Date:</td> <td>18/12/2024</td> </tr> </table>	Date:	18/12/2024
Date:	18/12/2024			



Comhairle Contae Thiobraid Árann
Tipperary County Council

Comhairle Contae
Thiobraid Árann,
Oifigí Cathartha,
Cluain Meala,
Co. Thiobraid Árann

Tipperary County Council,
Civic Offices, Clonmel,
Co. Tipperary

E91 N512

Comhairle Contae
Thiobraid Árann,
Oifigí Cathartha,
An tAonach,
Co. Thiobraid Árann

Tipperary County Council,
Civic Offices, Nenagh,
Co. Tipperary

E45 A099

t 0818 06 5000
e customerservice
@tipperarycoco.ie

tipperarycoco.ie

Date: 20th December, 2024

Our Ref: S5/24/143

Civic Offices,
Nenagh

Teamar Property Developments Ltd.,
C/o Michael Barker & Company,
Riverpoint,
Lower Mallow Street, Limerick

Re: Declaration under Section 5 of the Planning and Development Act 2000

Dear Sir/Madam,

I refer to your application for a Section 5 Declaration received on 29th November, 2024, in relation to the following proposed works:

Relocation of vehicular entrance to the public road with ancillary works at 9 Gortlandroe, St. Conlan's Road, Nenagh, Co. Tipperary.

WHEREAS a question has arisen as to whether the proposed development is or is not exempted development:

AND WHEREAS Tipperary County Council, in considering this referral, had regard particularly to –

- (a) Sections 2 and 3 of the Planning and Development Act 2000 (as amended),
- (b) Articles 6 and 9 of the Planning and Development Regulations 2001 (as amended),
- (c) Class 5 of Part 1 of Schedule 2 of the Planning and Development Regulations 2001 (as amended).

Tipperary County Council has concluded the relocation of vehicular entrance to the public road with ancillary works constitutes "development" within the meaning of the Planning and Development Act 2000 (as amended) and is **not "exempted development"**.

The Planning Authority considers the exemption under Class 5 of Part 1 of Schedule 2 of the Planning and Development Regulations, 2001, (as amended)

is restricted under Article 9(1)(a) part (ii) as the carrying out of development would:

- consist of the relocation of a vehicular entrance to the public road which exceeds 4 metres in width Article 9(1)(a)(ii).

Furthermore the Planning Authority is not satisfied that the development would not endanger public safety by reason of traffic hazard or obstruction of road users. The provisions of Article 9(1)(a) part (iii) would also restrict any possible exemption under Article 6.

NOW WHEREAS Tipperary County Council, in exercise of the powers conferred on it by section 5(2)(a) of the Planning and Development Act, 2000, (as amended), it is hereby decided that the proposed development is *development* and is **not exempted development**.

NOTE: Any person issued with a Declaration of a Planning Authority may refer the Declaration for review to An Bord Pleanála, 64 Marlborough Street, Dublin 1, within four (4) weeks of the date of issue of the Declaration and on payment of the prescribed fee.

Yours sincerely

Geraldine Quinn

for **Director of Services**

Original

TIPPERARY COUNTY COUNCIL

DELEGATED EMPLOYEE'S ORDER

File Ref: **S5/24/143** **Delegated Employee's Order No:** _____

SUBJECT: Section 5 Declaration

I, Sharon Kennedy, Director of Services, Tipperary County Council, by virtue of the powers delegated to me in accordance with the provisions of Section 154 of the Local Government Act 2001, as amended by Schedule 1, Part 1 of the Local Government Reform Act 2014 under Chief Executive's Order No. 37256 dated 4th March, 2024, hereby order that pursuant to the provisions of the Planning and Development Act 2000, as amended, that an application under Section 5 from Teamar Property Developments Ltd., C/o Michael Barker & Company, Riverpoint, Lower Mallow Street, Limerick, re: relocation of vehicular entrance to the public road with ancillary works at 9 Gortlandroe, St. Conlan's Road, Nenagh, Co. Tipperary, is development and is exempted development.

AND WHEREAS Tipperary County Council, in considering this referral, had regard particularly to –

- (a) Sections 2 and 3 of the Planning and Development Act 2000 (as amended),
- (b) Articles 6 and 9 of the Planning and Development Regulations 2001 (as amended),
- (c) Class 5 of Part 1 of Schedule 2 of the Planning and Development Regulations 2001 (as amended).

Tipperary County Council has concluded the relocation of vehicular entrance to the public road with ancillary works constitutes "development" within the meaning of the Planning and Development Act 2000 (as amended) and is **not "exempted development"**.

The Planning Authority considers the exemption under Class 5 of Part 1 of Schedule 2 of the Planning and Development Regulations, 2001, (as amended) is restricted under Article 9(1)(a) part (ii) as the carrying out of development would:

- consist of the relocation of a vehicular entrance to the public road which exceeds 4 metres in width Article 9(1)(a)(ii).

Furthermore the Planning Authority is not satisfied that the development would not endanger public safety by reason of traffic hazard or obstruction of road users. The provisions of Article 9(1)(a) part (iii) would also restrict any possible exemption under Article 6.

NOW WHEREAS Tipperary County Council, in exercise of the powers conferred on it by section 5(2)(a) of the Planning and Development Act, 2000, (as amended), it is hereby decided that the proposed development is *development* and is **not exempted development.**

Signed:



Sharon Kennedy

Director of Services

Planning and Development (including Town Centre First),

Emergency Services and Emergency Planning and

Tipperary/Cahir/Cashel Municipal District

Date: 20/12/2024