

Tipperary Supports Tidy Towns

TUS College Campus Thurles
Saturday 8th February 2025

Review of the 2024 Results

- Tipperary Strong Tradition of Participation in Tidy Towns
- 66 National Winners, Tipperary achieved National honours 6 times
- Donegal has achieved highest national winners 8 National Titles (12%)
Tipperary and Cavan with 6 national honours 9%
- Tipperary had 80 Entries in 2024 – very high level of participation in the National Competition

**NATIONAL
2024 Results
Top Scores**

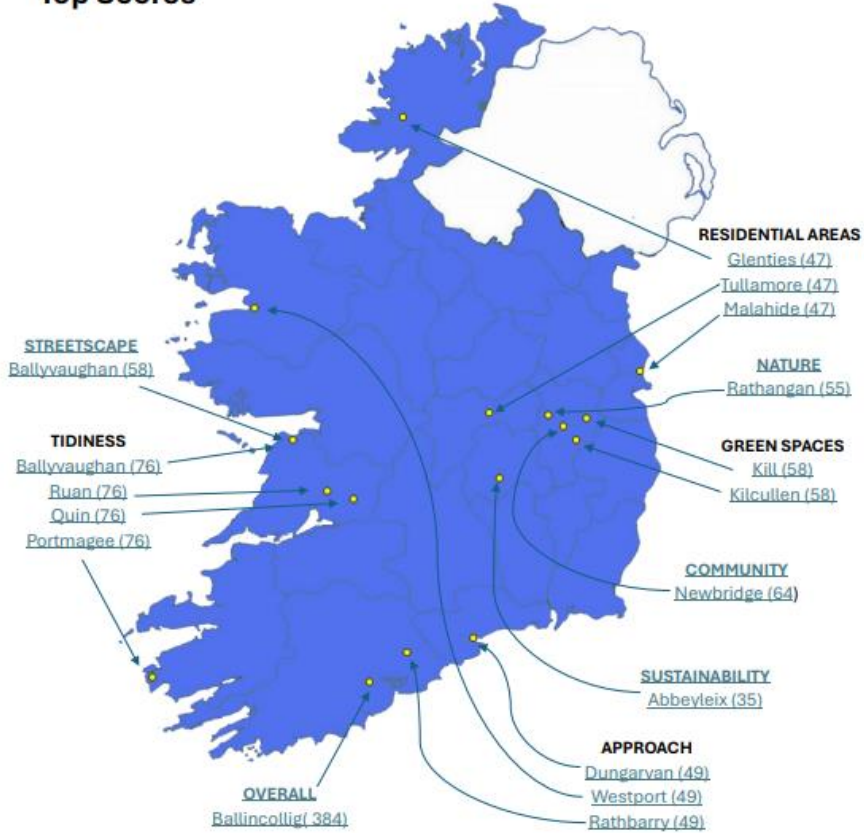

National 2024 Results Top Scores also reflected by Population Category

	Maximum	80	80	80	55	55	90	55	55
Category	Community	Streetscapes	Green Spaces	Nature	Sustainability	Tidiness	Residential	Approach	
A	58	58	55	50	30	76	42	49	
B	60	56	57	53	34	76	47	48	
C	60	54	55	51	35	74	44	47	
D	61	57	58	55	32	73	41	48	
E	60	56	56	52	34	67	46	49	
F	60	56	56	52	31	70	42	47	
G	64	56	57	48	34	70	47	47	
H	61	55	55	50	31	66	42	43	
Top - Bottom	6	4	3	7	5	10	6	6	

TIPPERARY 2024 Results Top Scores

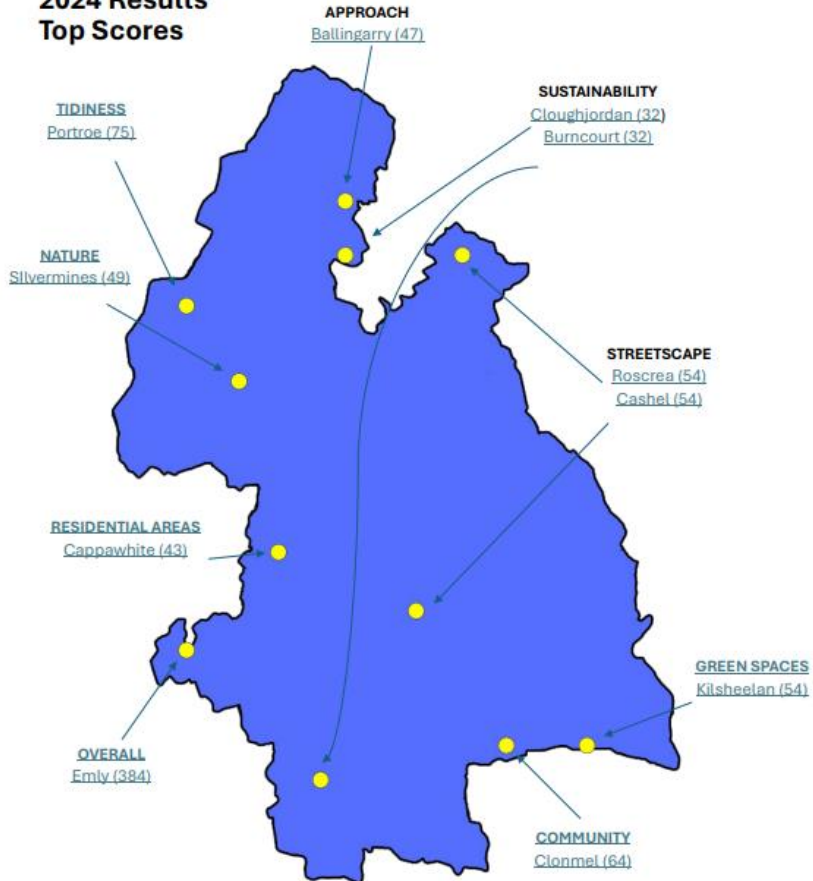

Within Tipperary we have highlighted the top 5 in each of the 8 categories – what lesson’s can we learn from each other ?

	A	B	C	D	E	F	G	H	I	J	K	L
	Lot	Location	Category	Community	Steetscapes	Green Spaces	Nature	Sustainability	Tidiness	Residential	Approach	Total
2				80	80	80	55	55	90	55	55	550
3												
4												
5	South	Emly 641	B	58	49	49	45	27	73	39	44	384
6	South	Kilsheelan 559	C	57	48	54	39	25	74	41	45	383
7	North	Terryglass 626	A	54	49	53	39	26	70	40	45	376
8	North	Birdhill 587	A	56	48	53	43	29	66	34	43	372
9	North	Silvermines 624	B	47	50	53	49	25	72	37	38	371
10	South	Clonmel 516	G	60	50	47	38	24	66	41	41	367
11	South	Cahir 634	D	58	49	49	43	26	60	39	42	366
12	South	Cashel 325	E	54	52	51	34	25	66	38	44	364
13	North	Killoscully 525	A	52	51	50	40	23	71	35	40	362
14	North	Nenagh 726	E	55	51	50	34	21	66	40	45	362
15	North	Lorrha 863	A	52	48	50	32	25	69	40	43	359
16	North	Portroe 838	B	48	49	51	35	19	75	38	43	358
17	North	Roscrea 622	E	54	52	52	33	23	61	41	40	356
18	North	Ballina Boher -824	D	53	46	49	36	29	68	38	35	354
19	South	Tipperary 520	D	59	46	49	44	24	57	33	40	352

Tipperary Volunteer Centre have prepared a report on each entrant with 2023 comparison, National Top Score and who achieved top in your category



Thank you for your commitment to making your local area a better place to live, work and play.

Please find below analysis we completed on your Tidy Towns Results over the past two years. We have also included the top scoring groups for each heading in your category for 2024.

Group Number and Name: 0641 Emly (South)

Competition Category: B

Category	2023 Score	2024 Score	Difference	National Top Score	Group achieving Top Score.
Community	56	58	2	60	Tallanstown 852 (Louth)
Streetscapes	48	49	1	56	Riverstown 417 (Sligo)
Green Spaces	47	49	2	57	Inistioge 394 (Kilkenny)
Nature	43	45	2	53	Mulranny 501 (Mayo)
Sustainability	25	27	2	34	Galbally 452 (Limerick)
Tidiness	72	73	1	76	Quin 85 (Clare)
Residential Areas	37	39	2	47	Glenties 702 (Donegal)
Approach	43	44	1	48	Clonbullogue 618 (Offaly)
Overall Score	371	384	13	384	Roscarbery 691 (Cork West)

Data Provided on all Tipperary results, and also all Gold, Silver and Bronze nationally

Lot	Location	Category	Community	Steetscapes	Green Spaces	Nature	Sustainability	Tidiness	Residential	Approach	Total
	Max Available		80	80	80	55	55	90	55	55	550
Mayo	Westport 366	E	57	54	51	45	28	65	36	49	385
Cork West	Rathbarry 689	A	57	47	52	41	21	74	35	49	376
Waterford	Dungarvan 230	E	54	51	53	39	24	67	34	49	371
Monaghan	Carrickmacross 586	E	51	53	52	44	24	58	46	48	376
Offaly	Clonbullogue 618	B	56	52	48	46	26	58	40	48	374
Cork West	Bantry 666	D	56	53	51	42	24	66	39	48	379
Kildare	Kill 374	D	50	48	58	44	27	70	38	48	383
Offaly	Tullamore 727	G	58	54	51	40	25	53	47	47	375
Wexford	Wexford 458	G	58	53	54	36	26	57	44	47	375
Kildare	Straffan 385	C	51	46	51	47	23	74	43	47	382
Dublin	Shankill 1101	F	50	47	54	45	24	65	41	47	373
Carlow	Leighlinbridge 41	C	55	49	51	44	27	70	38	47	381
Longford	Newtowncashel 485	A	52	51	52	38	25	68	38	47	371
Waterford	Ardmore 647	B	55	49	49	46	30	65	38	47	379
Cork South	Youghal 600	E	52	55	54	46	23	64	38	47	379
Cork West	Roscarbery 691	B	54	52	51	47	29	67	37	47	384
Longford	Abbeyshrule 473	A	56	50	52	44	28	72	35	47	384

Lot	Location	Category	Community	Steetscapes	Green Spaces	Nature	Sustainability	Tidiness	Residential	Approach	Total
			80	80	80	55	55	90	55	55	550
South	Emly 641	B	58	49	49	45	27	73	39	44	384
South	Kilsheelan 559	C	57	48	54	39	25	74	41	45	383
North	Terryglass 626	A	54	49	53	39	26	70	40	45	376
North	Birdhill 587	A	56	48	53	43	29	66	34	43	372
North	Silvermines 624	B	47	50	53	49	25	72	37	38	371
South	Clonmel 516	G	60	50	47	38	24	66	41	41	367
South	Cahir 634	D	58	49	49	43	26	60	39	42	366
South	Cashel 325	E	54	52	51	34	25	66	38	44	364
North	Killoscully 525	A	52	51	50	40	23	71	35	40	362
North	Nenagh 726	E	55	51	50	34	21	66	40	45	362
North	Lorrha 863	A	52	48	50	32	25	69	40	43	359
North	Portroe 838	B	48	49	51	35	19	75	38	43	358
North	Roscrea 622	E	54	52	52	33	23	61	41	40	356
North	Ballina Boher -824	D	53	46	49	36	29	68	38	35	354
South	Tipperary 520	D	59	46	49	44	24	57	33	40	352

Breakdown by Category Tipperary & National

Category	Population	Tipperary (81)		National Gold Silver Bronze including Tipperary (160)	
A	Under 200	38	48%	23	14%
B	201 to 1,000	29	36%	33	21%
C	1,001 to 2,500	4	5%	19	12%
D	2,501 to 5,000	3	4%	18	11%
E	5,001 to 10,000	5	6%	23	14%
F	10,001 to 15,000	0	0	14	9%
G	15,001 to 25,000	1	1%	19	12%
H	25,001 and over	0		11	7%



Data resources

- Data, maps will be uploaded next week to www.tipperarycoco.ie
- Slide Deck and any other resources will also be uploaded to the website

Thank you

Fiona Crotty, Administrative Officer, Economic Community and Rural Development

Fiona.crotty@tipperarycoco.ie



Comhairle Contae Thiobraid Árann
Tipperary County Council



An Chomhairle Oidhreachta
The Heritage Council

Tipperary Supports Tidy Towns 2025

*Tipperary Heritage – Supporting and
Showcasing Heritage in your application*



What is Heritage ?



- Monuments, archaeological objects, heritage objects, architectural heritage, flora, fauna, wildlife habitats, landscapes, seascapes, wrecks, geology, heritage gardens and parks and inland waterways.
- *Heritage Act 1995*
- *Cultural and Intangible heritage music, dance, traditions, folklore, oral history, industrial and agricultural heritage*



Heritage is important because....

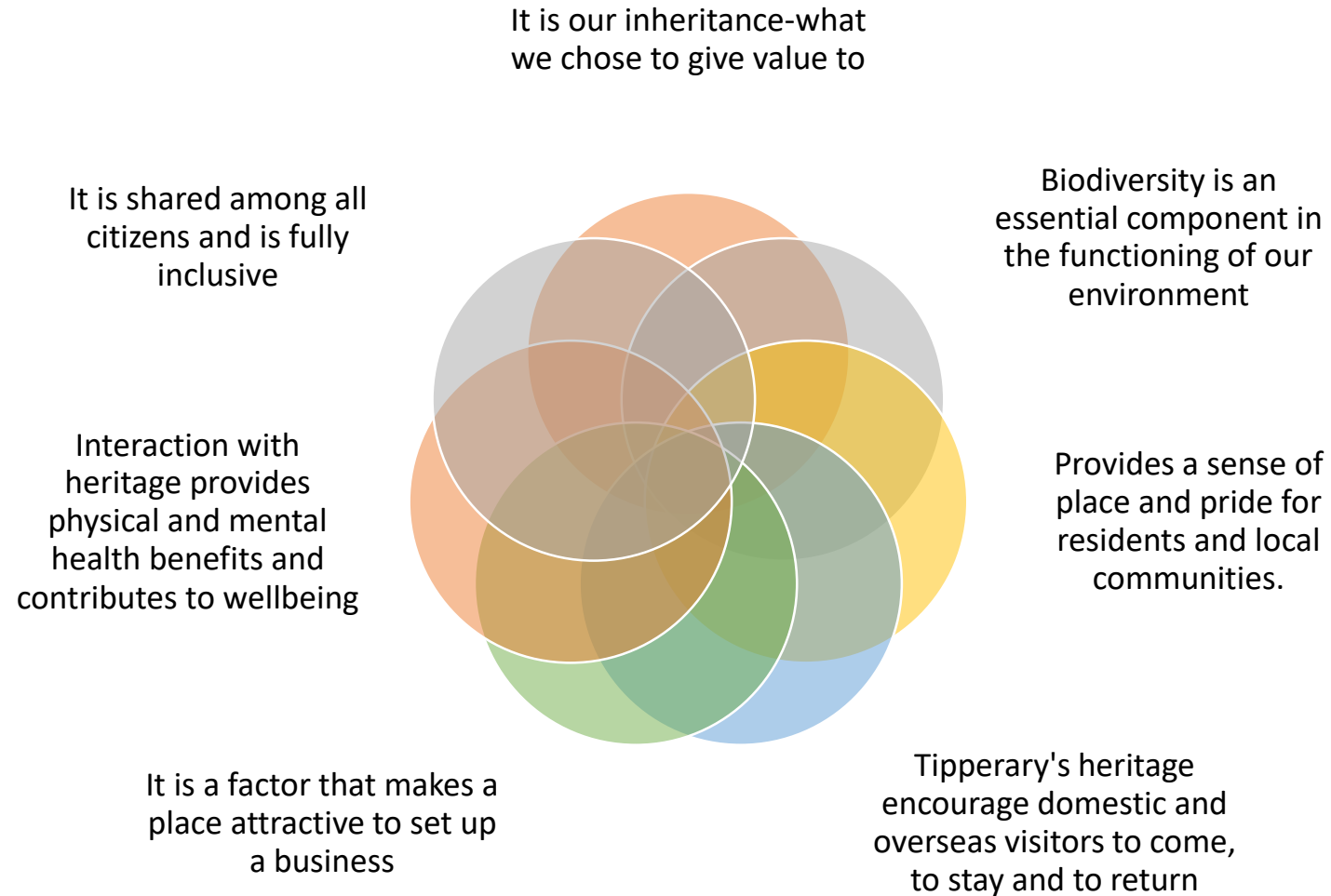

Heritage and Tidy Towns

- Streetscapes and Public Spaces



Beauty is in the eye of the beholder!



Bantry Library: National rating on National Inventory of Architectural Heritage

Detached Modernist Style irregular plan double height library built c 1975



National Inventory of Architectural Heritage

- www.buildingsofireland.ie



land.ie/buildings-search/?query=&location_type=building&county=T&town=Thurles&street=&group=&type=&date_from=&date_to=

 **NBHS** An tSeirbhís Náisiúnta
Tighis Adomnais
Náisiúnta Buidé
Heritage Service

English Gaelige

Supporting and Promoting Ireland's Built Heritage



Search Surveys Guidance Building of the Month Vernacular Publications Places to Visit Resources News About Us



21 Liberty Square, THURLES TOWNPARKS, Thurles, Co. TIPPERARY NORTH **Reg No: 22312090**

Terraced two-bay three-storey house, built c.1875. Now also in use as shop. Pitched artificial slate roof having brick chimneystacks. Rendered walls with decorative platband, render eaves course and w...

[View Record](#)



22-23 Liberty Square, THURLES TOWNPARKS, Thurles, Co. TIPPERARY NORTH **Reg No: 22312091**

Terraced pair of two-bay two and three-storey houses, built c.1875. Now in use as shop. Pitched artificial slate roofs with rendered parapets and rendered and red brick chimneystacks. Rendered walls h...

[View Record](#)

Contacts in Local Authority Streetscapes Public Spaces

- Municipal Districts
- Area Engineer
- Conservation Officer
- Town Regeneration Officer
- Planning Department
- Environment Section
- Biodiversity Officer
- Heritage Officer





Artwork on boarded up buildings and hoardings by South Tipperary Arts Group



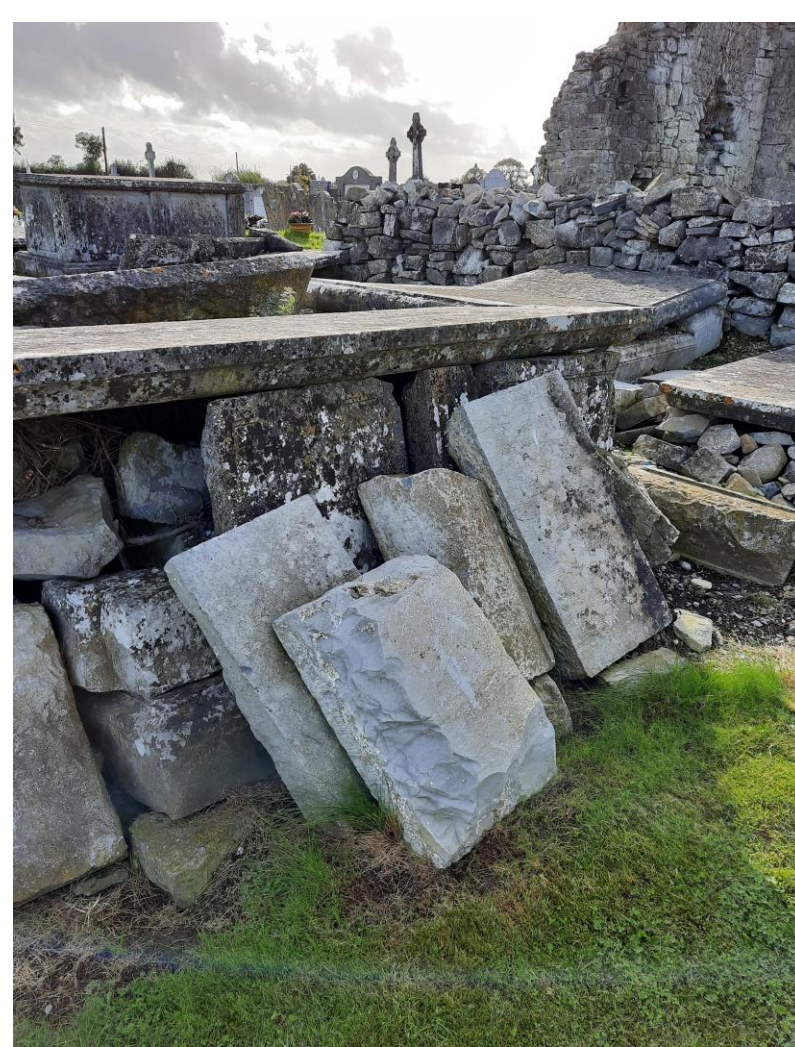

Graveyards

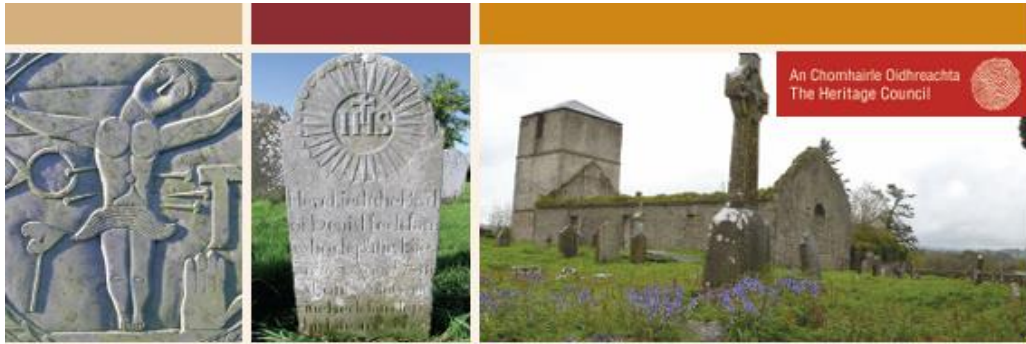

Guidance for the
Care, Conservation and
Recording of Historic Graveyards



Historic graveyards places of significant human activity

- Resting place for departed and places of remembrance
- Heritage value in archaeology, architecture, folk art
- Wildlife habitats
- Repositories of local genealogy



Top Tips for caring for your Historic Graveyard

BEFORE YOU BEGIN

- Always consult your **Local Authority Heritage Officer** for advice on best practice.
- **Check ownership of the graveyard** and seek the owner's permission.
- Carefully consider the impact of what you are planning. **Work should enhance the character and setting**, taking into account both built and natural heritage value.
- Works that may involve **ground disturbance or work to built fabric** require consultation with National Monuments Service. The necessary guidance can be found [HERE](#).
- **Make a plan!** A plan should describe the condition of the various features in the graveyard and what work is required. A useful template prepared by **HISTORIC GRAVES** can be found [HERE](#).

MASONRY AND MEMORIALS

- **Get the necessary expert advice** for repair or conservation of structural remains.
- **Keep pathways clear of vegetation.**
- **Boundary walls should be maintained with care** e.g. by reusing original stone, keeping original features like stiles and using recessed pointing.

THINGS TO AVOID

- **Excessive mowing and use of herbicides** as these impact native plants, insects and animals.
- **Removal of ivy** from ruins without expert advice and supervision.
- **Power washing, sand blasting or chemical treatment of headstones.** Modern recording methods can now be used to read many difficult to decipher inscriptions.
- **Attempts to flatten the 'humps and bumps'** of the surface and unnecessary removal of headstones (e.g. to place against a wall). This seriously affects the character of the graveyard.
- **Using tarmac or concrete** on new or existing pathways.

NATURAL HERITAGE – BIRDS, BEES AND BATS

- Consider leaving part of the graveyard **unmown to benefit pollinators** like bees.
- **Boundary walls** are important habitats for many insects, interesting flora and even small animals and birds.
- **Let the dandelions bloom!** They are an important early food source for pollinators. You can find out more about the All-Ireland Pollinator Plan [HERE](#).
- If carrying out works on towers, roofs or crypts, **consider carrying out a bat survey.**
- **Hedges and trees** should only be trimmed between 1st September and 1st March.
- **Deep rooted trees** like sycamore can cause damage to boundary walls and other structures. Get advice on cutting back or removing larger trees and remove saplings.





National Monuments Service

Archaeological Survey of Ireland

Monument Protection

Planning

Underwater Archaeology

Archive Unit

Home > Archaeological Survey of Ireland > Historic Environment Viewer application

Historic Environment Viewer application

Notes on downloading and accessing data

Legal Protection

Historic Environment Viewer application

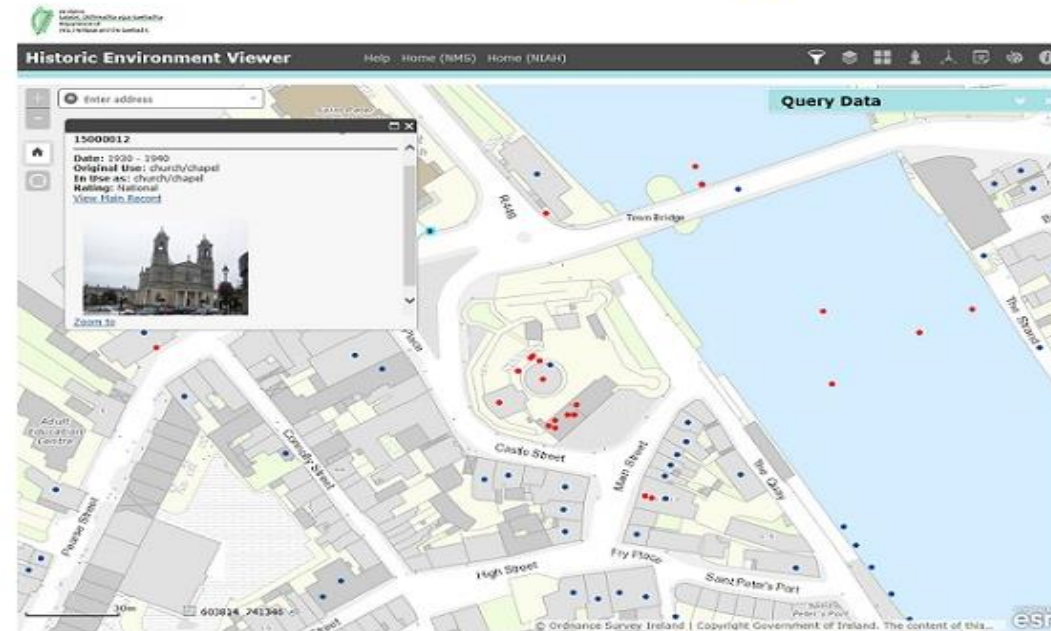

The Historic Environment Viewer is a free-to-use digital service provided by the Department of Housing, Local Government and Heritage. It has been developed to enhance the user's experience by facilitating access the datasets of the National Monuments Service and the National Inventory of Architectural Heritage (NIAH) in a seamless one-stop point of access. The viewer is capable of being accessed on the majority of browsers and platforms, including smart phones.

[Launch Historic Environment Viewer application](#)

There is also an [Historic Environment Viewer – Help document](#) available.

Please read the following information links to get more information on the datasets included in the Historic Environment Viewer, their legal significance and how to query them in the Viewer application:

[Archaeological Survey of Ireland](#)

[National Inventory of Architectural Heritage](#)



▼ Thurles X Q

Show search results for Thurles

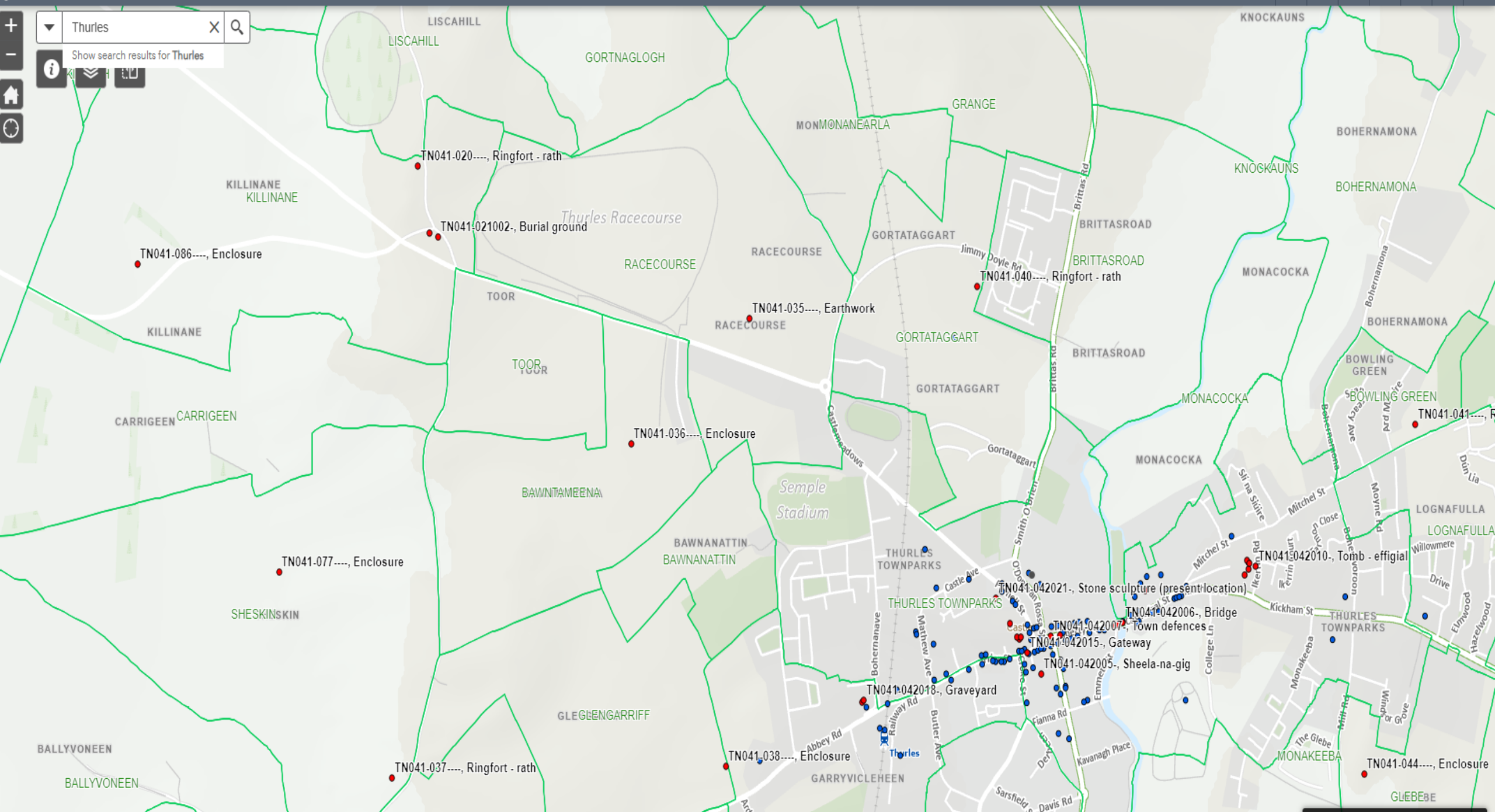

Thurles

Show search results for Thurles

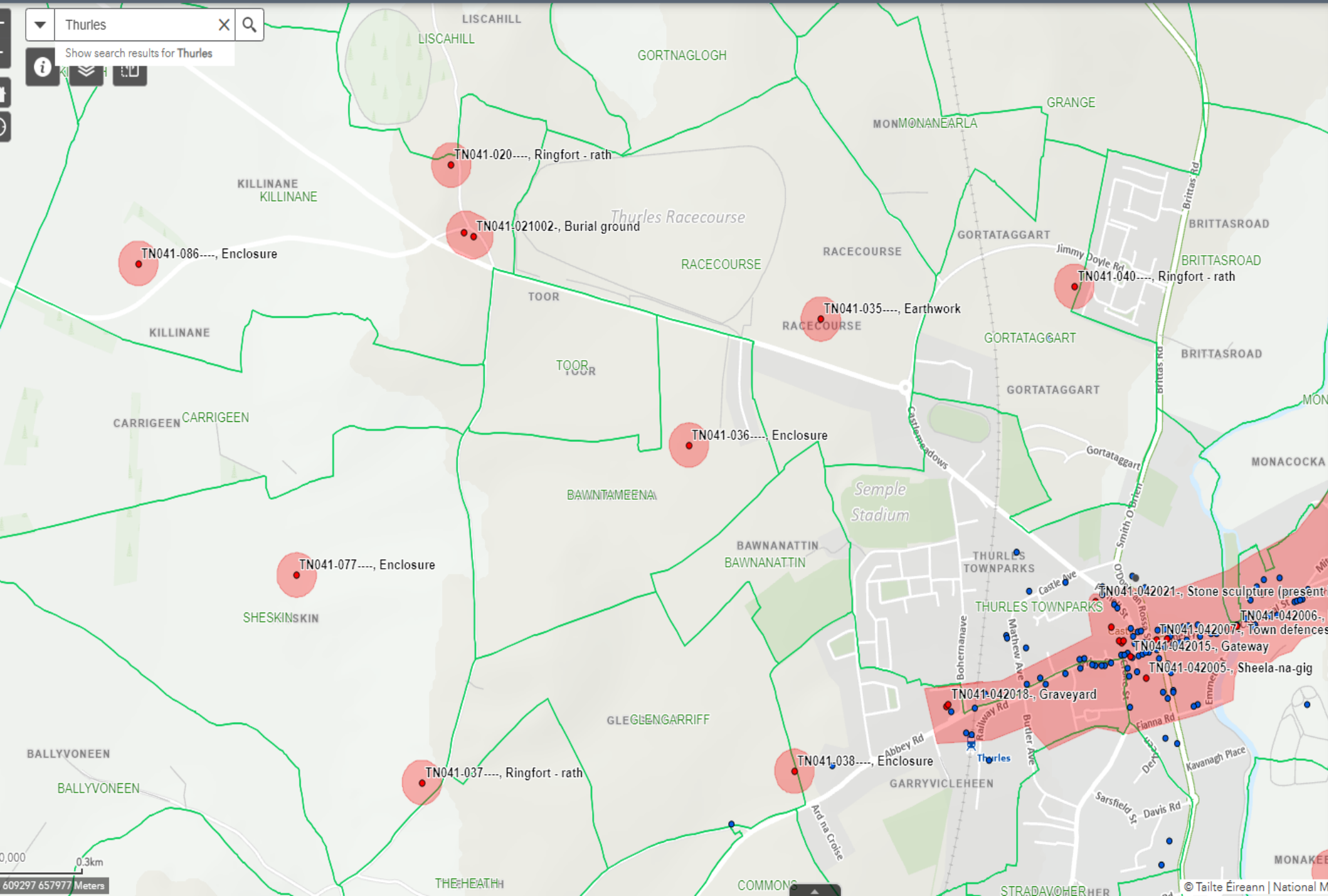

Layer List

- Sites and Monuments Records (SMR) ...
- National Inventory of Architectural Heritage (NIAH) ...
- SMRZone ...
- Record of Monuments and Places (RMP) Map Sheets ...
- Counties (Taitte Éireann) ...
- Gaeltacht (Taitte Éireann) ...
- Townlands (Taitte Éireann) ...
- Local Authorities (Taitte Éireann) ...
- UNESCO World Heritage Property Scailig Mhichil ...
- UNESCO World Heritage Property Bru na Boinne ...
- UNESCO World Heritage Property Bru na Boinne Buff ...

App State

Click to restore the map extent and layers visibility where you left off.

0,000 0,3km 609297 657977 Meters

Community Monuments Fund



Creative Ireland



STARTS 25TH JUNE 2022

AT ONE WITH NATURE.

ART EXHIBITION
birds and bees

Birdhill Pollagh Trail
free entry



CLONOULTY COMMUNITY GARDEN

Launch Party

Clonoulty Tidy Villages are hosting their official opening of the community garden

on Thursday 17th August at 7pm
Priest's Road, Clonoulty

All are welcome

Clonoulty Tidy Villages

BIRDHILL ART HUB.





Comhairle Contae Thiobraid Árann
Tipperary County Council



An Chomhairle Oidhreachta
The Heritage Council

Thank You 😊

roisin.ogrady@tipperarycoco.ie

052- 6166213



Comhairle Contae Thiobraid Árann
Tipperary County Council



An Chomhairle Oidhreachta
The Heritage Council

Biodiversity - Tidy Towns

Ann Marie Fleming (TCC)

08th Feb 2025

Recap – What is Biodiversity?

- Biodiversity or biological diversity is the variety of all living things on earth and includes
 - Genetic diversity (genes)
 - Specific diversity (species)
 - Ecological diversity (ecosystems)
- Biodiversity, therefore, includes everything from bacteria, insects, birds, mammals, amphibians, plants and fungi, to larger habitats and ecosystems such as woodlands, grasslands, Wetlands etc.

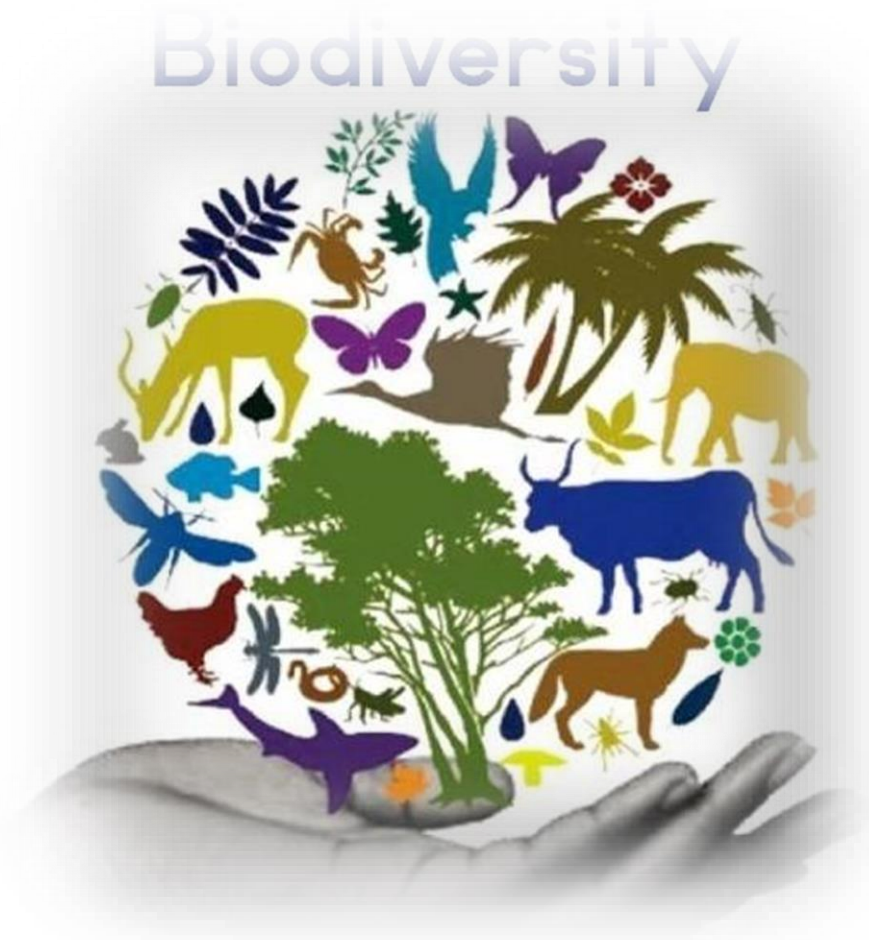

Why does biodiversity matter?

- It provides us with essential ecosystem services such as clean air, water purification, climate regulation, pollination, pest control, fuel., recreation, medicine.....
- The value of ecosystem services in Ireland alone is €2.6 billion annually!!

ECOSYSTEM SERVICES



POLLINATION



CLEAN WATER SOURCE



CARBON SEQUESTRATION TREE



SOIL FERTILITY



BIODIVERSITY



FLOOD REGULATION



CLIMATE STABILITY



NUTRIENT CYCLING



CULTURAL SERVICES



FOOD PROVISION



PEST CONTROL



EROSION PREVENTION



HABITAT



AIR QUALITY



RAW MATERIALS



Understanding Biodiversity Scoring

- **Key Criteria –** Each entrant is assessed under eight criteria with a total of 470 marks available as follows :

Community-Your Planning & Involvement	60
Streetscape & Public Places	60
Green Spaces & Landscaping	60
Nature & Biodiversity in your Locality	50
Sustainability-Doing more with less	50
Tidiness & Litter Control	90
Residential Streets & Housing Areas	50
Approach Roads, Streets & Lanes	50



Adjudication for Biodiversity

- Knowing and understanding Nature in your local area
- Habitats and Species in your local area
- Actions for Nature and Biodiversity
- Education and Awareness



Know and understanding your local area

- What habitats are present? - Rivers, lakes, grassland, woodland, stonewalls, parks etc....
- First step is habitat survey and mapping – Community Foundation of Ireland Grants available
- Are there protected areas? – PNHA's, NHA's, SAC's, SPA's, Nature Reserves
- Legislation – Wildlife Act 1976- 2023, The Habitats Directive, The Birds Directive
- Species in your local area (may influence some or your Actions)

[Maps - Biodiversity Maps](#)



Habitat Management

- Looking at habitats in local area and how to improve management
 - Grass management (long-flowering meadow, 6 week meadow)
 - Hedgerow management
 - Removing non-native species (may need to seek expert advice, legislation)
 - Avoid clearance of ivy, lichens, mosses from stonewalls/buildings
- Be aware of areas within SAC's, SPA's, NHA's (legislative requirements)
- Avoid use of pesticides
- Be aware of effects of lighting on sensitive species



Habitat Creation

- Start small
- Planting native hedgerow
- Banks for solitary bees
- Small pond
- Orchard or small urban woodland
- Meadows
- Ecological networks



Keep it simple!!!!



Comhairle Contae Thiobraid Árann
Tipperary County Council

Actions for Biodiversity

- **A Local Biodiversity Action Plan (LBAP)** – written by an ecologist (usually) - sets objectives and actions for specific habitat/area within your locality (Community Foundation of Ireland)
- **Habitat Management and creation** – Grass management, vegetation management, planting
- **Surveys and monitoring** – Wildflowers, insects, birds, mammals
 - Can show how what you currently have and how previous biodiversity enhancements have positively impacted biodiversity,
 - **Pollinators** – Actions should follow All – Ireland Pollinator Plan

Actions for Biodiversity

- **Tree/ hedge planting** – Right trees in right place, native trees of Irish provenance
- **Create ecological networks** – Create a map of areas currently managed for pollinators, look to extend
- **Community engagement and awareness** – Social media, community events, engaging schools



Showcasing your application

- **Clearly present your achievements, projects and community engagement!!**
- Clearly present or outline each of the elements (Green spaces and landscaping, Nature and Biodiversity, Residential areas etc...)
- Keep in concise, use bullet points where possible
- Use good visuals
 - Short videos
 - Before and after photos (improvements and public spaces, pollinator planting, sustainability).
 - 6 photos per page

Showcasing your application

- Map and plans for projects – Ecological networks, pollinator planting, tree planting
- Highlight Community Involvement – Keep track of no. of volunteers participating, take photos
- Highlight partnerships with local schools, businesses, LA
- Include photos from events
- Showcase any data you may have gathered – biodiversity project (this is where surveys are useful).
- Clearly show Social media platform and include links and use hashtags

Showcasing your application

- Outline any planned projects and the benefits for biodiversity
- How will future projects improve your town/village
- If issues are present, such as an invasive species, outline a plan for management

Thanks for your attendance
Any questions???



Contact me

Ann Marie Fleming (Biodiversity Officer)

Ballingarrane House, Cahir Road, Clonmel, E91E183

annmarie.fleming@tipperarycoco.ie



Some useful resources

[National Biodiversity Data Centre – Documenting Ireland's Wildlife](#)

[Ireland's invasive species - Invasives.ie](#)

[All-Ireland Pollinator Plan » All-Ireland Pollinator Plan](#)

[Home Page - Hedgerows Ireland](#)

[Irish Bats - Bat Conservation Ireland](#)

[Home Page - BirdWatch Ireland](#)



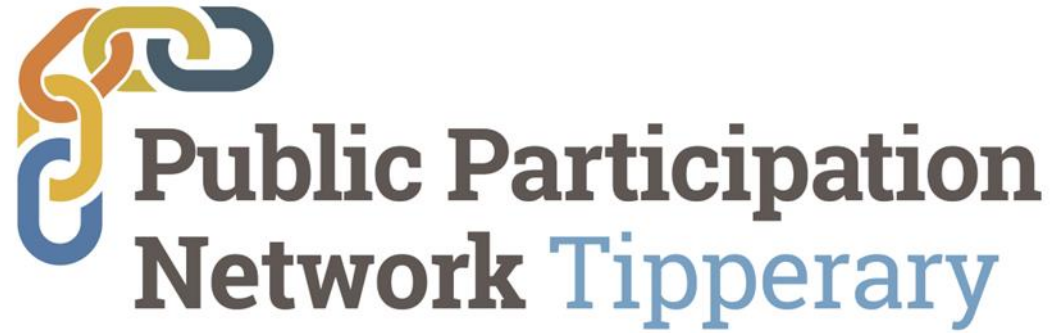

UN Sustainable Development Goals (SDGs)

**Act Local
Think Global**

The PPN

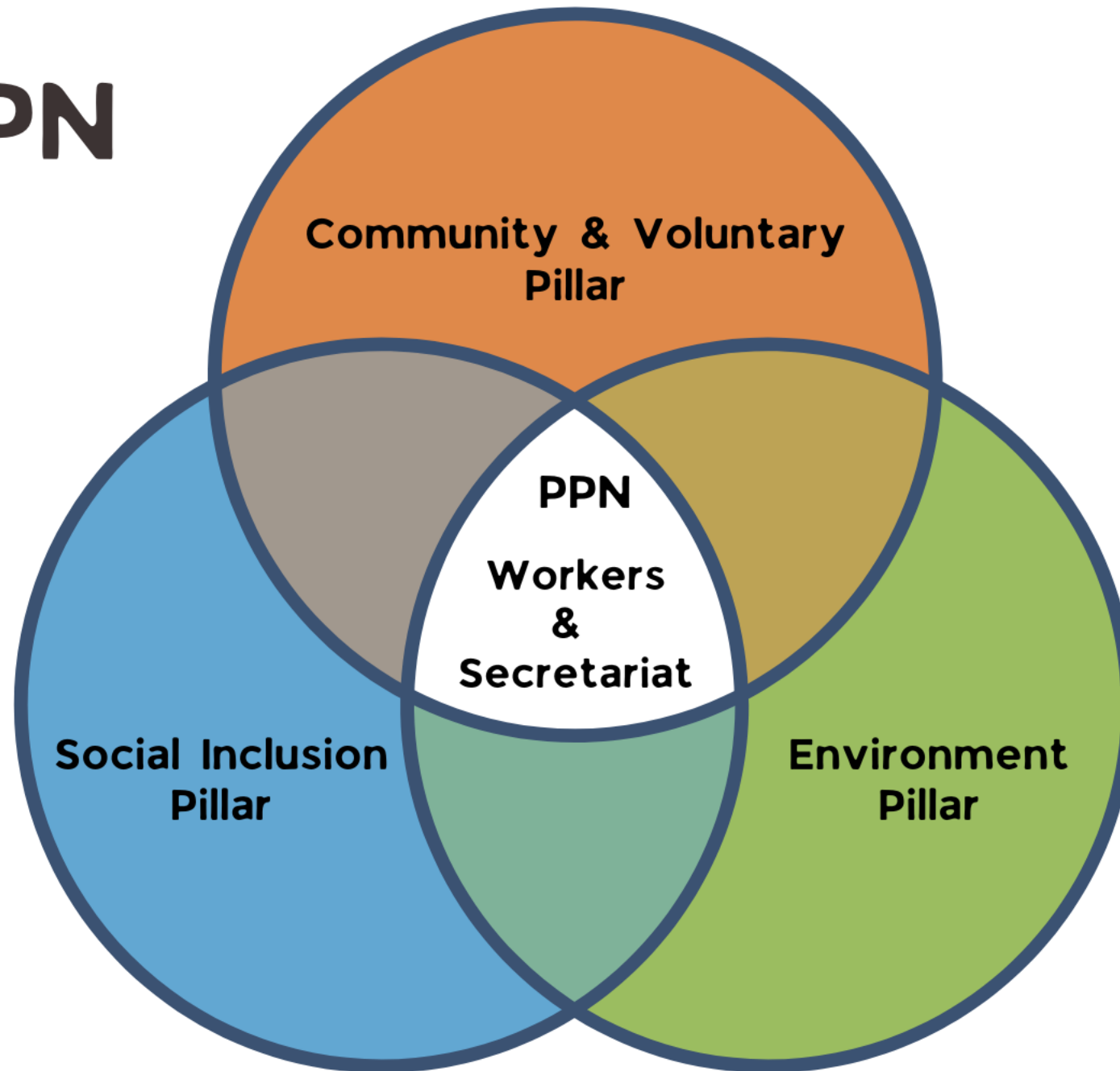

Groups by Municipal District

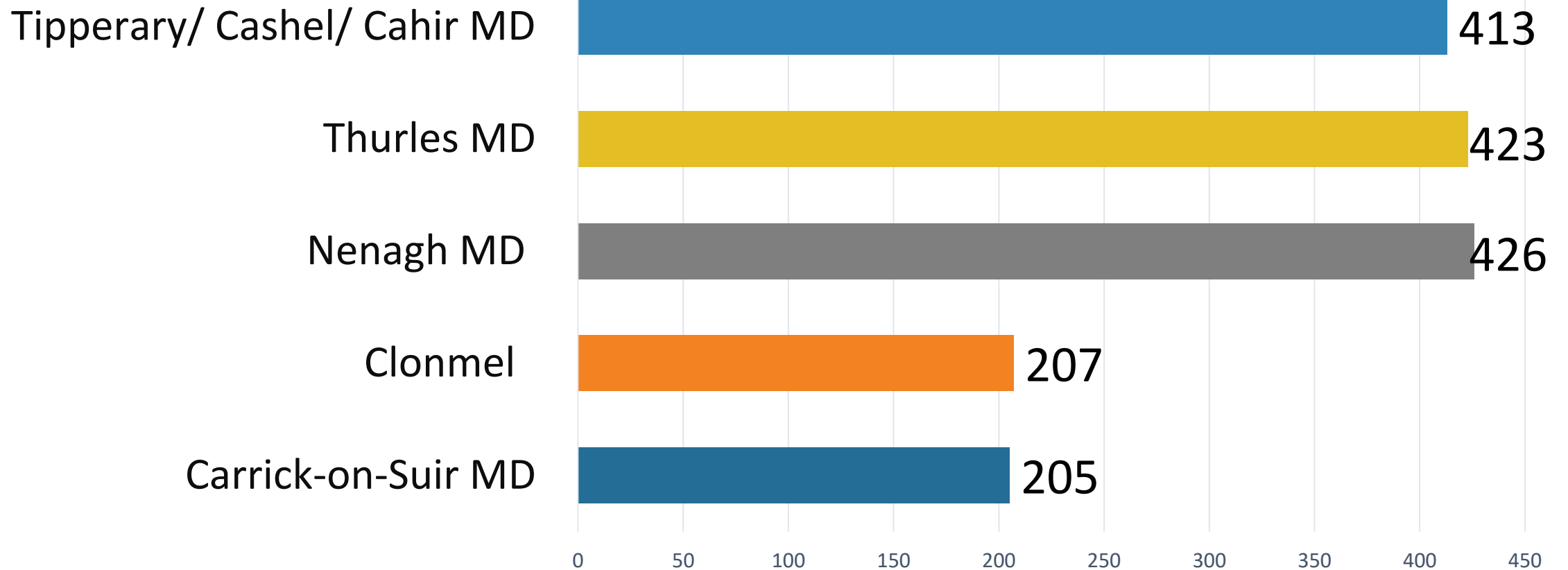

PPN groups as of January 2025 (1,671)

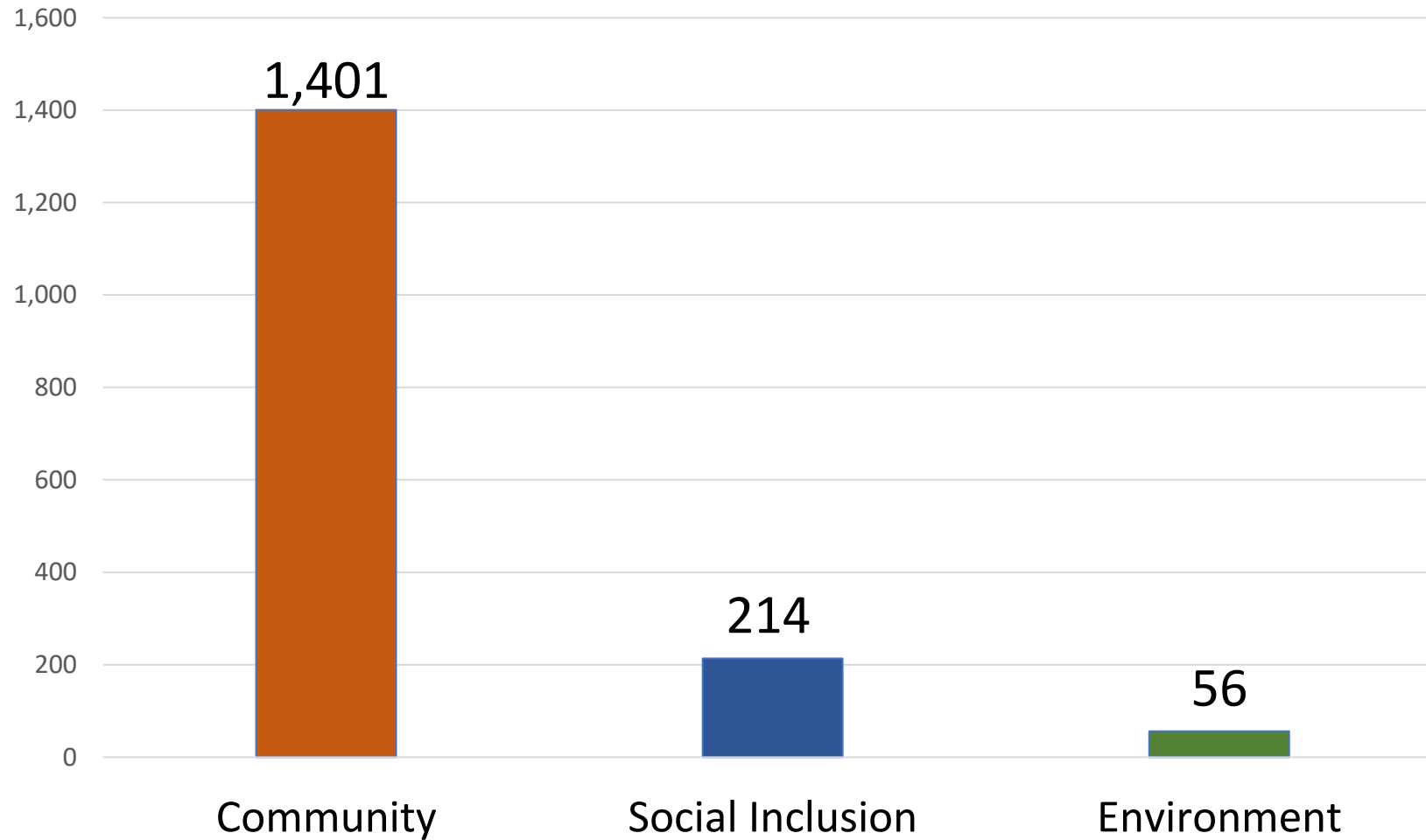

SUSTAINABLE DEVELOPMENT GOALS



How Is Your Group Doing with the More Environmentally Aware Aspects of the Tidy Towns Competition?

- How environmentally friendly is your Tidy Towns group?
- Would you like to be more aware of climate actions you can do?
- Would you like to improve in the Tidy Towns competition sections, such as, **Nature and Biodiversity in your locality** and **Sustainability - Doing more with less?**
- Have you any idea how to apply the Sustainable Development Goals to your application in the best way?
- Do you use chemical pesticides but would like to know of other effective types?



Break Out Session

Break out Session to work on Sustainable Development Goals

Lunch Canteen 12.45-1.30

Return 1.30 for Fran Igoe Local Authority Waters Programme

Tipperary Supports Tidy Towns

08/02/25

Sara Bourke

Rural Development STDC



South Tipperary
Development CLG



About the Local Development Companies

Independent companies who work to advance community-led local development to address social, economic and environmental challenges for the benefit of all in North and South Tipperary



Key Programmes



- Supports for individuals who may be socially excluded
 - Jobseekers
 - People with disabilities
 - New Communities
 - People who are isolated
- Supports for community groups working with these issues.



South Tipperary
Development CLG



Key Programmes (contd)

- Work placements within communities



**Rural
Social
Scheme**



**South Tipperary
Development CLG**



Potential Sources of Funding

- Town and Village Renewal
- Rural Regeneration Fund
- CLAR
- Community Centres Investment Fund
- SEAI
- Just Transition Fund
- Sports Capital
- Local Enhancement
- CoCo operations
- LEADER



South Tipperary
Development CLG

NTDC
North Tipperary
Development Company



LEADER

Development led by local communities

- EU Grant scheme
 - Revitalisation of Towns and Villages
 - Rural Tourism
 - Social Inclusion
 - Environment / Sustainability / Biodiversity
 - Economic / Enterprise



South Tipperary
Development CLG



Types of funding

Project Type	Max Grant rates	Max Grant Non profit
Capital eg Building works, equipment, landscaping, planting and marketing	75%	€5k to €200k
Feasibility studies, Research	90%	€5k to €30k
Training	100%	€5k to €200k

- ▶ Typically, 3 months from submission of application to signing contract and project start
- ▶ Works carried out before contract signed are NOT eligible



Environmental Projects



- Improve biodiversity;
- Restore and develop habitats, including eradicating invasive species;
- Community Gardens
- Improve water quality on lakes, rivers and streams, and conserve water resources;
- Facilitate energy conservation, and renewable energy initiatives.
- Support waste reduction, upcycling and the circular economy

What is NOT Eligible under LEADER:

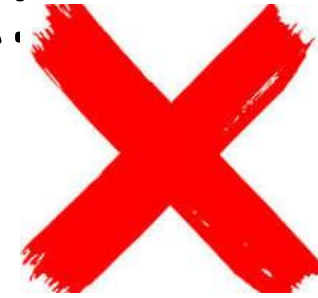

- Conventional Retail Operations
- Running costs / maintenance / salaries
- Conventional Motor Vehicles (inc. Farm/Industrial/Construction)
- Improvements/Refurbishments to Private Residential Property / Mainstream Tourist Accommodation
- Planning application fees
- Support for Mainstream Activities of Mainstream Sporting Organisations
- Primary Agriculture, Horticulture & Fisheries
- Housing, Healthcare & Education

LEADER application process

- ▶ Requires time and effort
- ▶ Detailed Application form
- ▶ Supporting Documents
 - ▶ Planning Permission
 - ▶ Ownership / Formal Lease / Formal Agreement
 - ▶ Seek 3-5 quotations for the work based on detailed specification
 - ▶ Accounts / Bank statements / Governing Documents etc



Conclusion



- LEADER funding can support your project
 - Application process requires time
 - We are here to help and support
- For further information contact a project development officer
 - Contact details via:
 - www.ntdc.ie (067 56676)
 - www.stdc.ie (052 744 2652)

Questions

?

Answers

?



South Tipperary
Development CLG





Sensory Planting & Community Memories Project

Fiona Crotty Economic Community and Rural Development

Sensory Planting Guide



Helpful Planting List

- Eunymous Alatus
- Cordyline Australis
- Mespilus Germanica
- Wisteria Sinensis
- Hydrangea Petiolaris
- Trachelospermum Jasminoides
- Thuja
- Frangula Alnus
- Prunus Spinosa
- Crataegus
- Quercus Petraea
- Ligustrum Vulgare
- Polygonatum
- Crocosmia
- Leucanthemum Vulgare
- Echium Candicans
- Stipa Gigantea
- Stachys Big Ears
- Lavatera Bredon
- Alchemilla Moonshine
- Lilium Regale
- Thalictrum Angelica
- Nepeta Kit Kat
- Digitalis Purpurea

Sensory and Reminiscence Gardening and Horticulture for people with Dementia



Tipperary Understand Together Sensory Planting



Tipperary Understand Together



dementia
under stand together



TIPPERARY
Dementia Café Network



See the person, not the dementia



Talk about dementia



Stay in touch



Ask how you can help



Support the person to keep up hobbies and interests



Make sure your service or space is easy to use

6 Simple Actions



Reminiscing Project
"Back in My Day"



Volume 1



DEMENTIA TIPPERARY



Community Memories Project

- Photo Book
- Use of images has been shown to improve recognition, understanding, and recall in people with dementia
- Pictures can trigger fantastic memories and interests. One image can take the person on a journey down memory lane and bring out associated stories about work, school, family life, travel and social events
- Local Project – intergenerational
- Local Showcase at local shop, community centre
- Can submit evidence or copy to be part of the Tipperary County collated project for showcase during Positive Ageing Week 2025 29/09 to 03/10



Community Memories Project – Then and Now



Dementia Awareness Training

- In March and April Tipperary Age Friendly will host Dementia Awareness training in Tipperary
- This training will be for 1-1.5 hours duration, it is free to attend
- You can support those living with dementia living in your community
- Dates will be promoted through Tipperary PPN, Tipperary Age Friendly, through local libraries and local dementia cafe
- For more information visit www.tipperarycoco.ie
- Contact agefriendly@tipperarycoco.ie



Comhairle Contae Thiobraid Árann
Tipperary County Council



Public Participation
Network Tipperary

The Power of Place & People in Tipperary - a Survey

Connect: Building a Stronger Community Together

Fiona Crotty, Economic Community and Rural development

Building Blocks of Community

Ref.	Action	KPIs	Convenor	Type	Partner Bodies	Commencement
SCO1.2	Undertake a Community Capacity and Community Organisation Audit to determine the sector's social capital and capacity gaps.	<ul style="list-style-type: none"> Implementation of Community Capacity and Community Organisation Audit. Publication of baseline profile of the C&V sector organisations. Publication of baseline profile of the individual C&V sector organisations capacity. 	PPN TCC (ECRD)		NTDC PPN STDC TUS TVC	2024-2025

- Tipperary LECP Action to undertake Community Capacity and Community Organisation Audit
- There are 1756 number of community Groups registered with Tipperary Public Participation Network in County Tipperary (The planned survey will exclude Burial Ground and Residents Associations in the first round)
- This audit will reflect the physical infrastructure and fabric of the community facility
- This audit will also reflect the social capital of the community group

The tapestry of Community

- The survey/audit is currently being finalised with input from Climate Action, Health and Wellbeing, Tipperary PPN and other stakeholders.
- Tipperary PPN will be a full partner on this project
- Each physical community facility will be visited. Each of these facilities will have photos of entrances, disability access, video conferencing, green infrastructure, energy upgrades completed or required captured with their records
- They will also be engaged to ascertain their social capital, their current capacity, their capacity and volunteer requirements, areas of interest, areas to develop, training required
- Each community group without a facility will also be engaged and their social capital will be recorded.
- We will also ascertain their ability and willingness to engage in Community/Emergency Response
- The survey questionnaire will be built in www.submit.com portal.
- Each property or group will be identified by the PPN ID Number.
- The location for each audit will have an EIRCODE for mapping
- Tipperary County Council Website to host this information



Local Links

- We will be able to identify areas of interest/clusters of interest and work with Tipperary ETB, Tipperary PPN, Tipperary Volunteer Centre, Tipperary Sports Partnership etc to provide targeted training
- The audit will provide the staff within the Local Development Companies with groups that need support and mentoring
- We will also ascertain what activities that currently take place at the premises and showcase these on <https://whatsonintipp.ie/>
- The audit will provide each physical location with a sign with their EIRCODE and QR code. The QR Code will lead back to Tipperary County Council website portal.

E91 E183



Understanding Our Community's Needs

- A dedicated team of staff from Tipperary Public Participation Network and Tipperary Community Team will conduct the surveys.
- Each survey engagement could take 2-3 hours
- We plan to commence end of Q1 2025
- We will begin with the Carrick on Suir MD, followed by Thurles MD, followed by Nenagh MD, Tipperary Cahir Cashel MD and Clonmel BD
- We anticipate that it will take potentially 12 to 18 months to fully conclude the project
- This information will support Tipperary County Council and LCDC and inform us of community needs within the county
- The website portal will be populated at intervals as areas are concluded



For further information on this project contact

Fiona Crotty, Administrative Officer, Economic Community and Rural Development

☎ 087 1252938 ✉ fiona.crotty@tipperarycoco.ie

Anna Ryan, Staff Officer, Economic Community and Rural Development

☎ 052 6166198 ✉ Anna.ryan@tipperarycoco.ie

Ruth Smith, Coordinator Tipperary Public Participation Network

☎ 0504 61014 ✉ ccoordinator@ppntipperary.ie



Comhairle Contae Thiobraid Árann
Tipperary County Council

Event Close



- Feedback Forms for completion
- Copy of Slide Deck will be emailed
- Engagement through Dementia Awareness Training
- Engagement through Community Mapping

- Mary MacMahon Chair Tipperary Age Friendly Older Peoples Council

